

SHEET 8.36

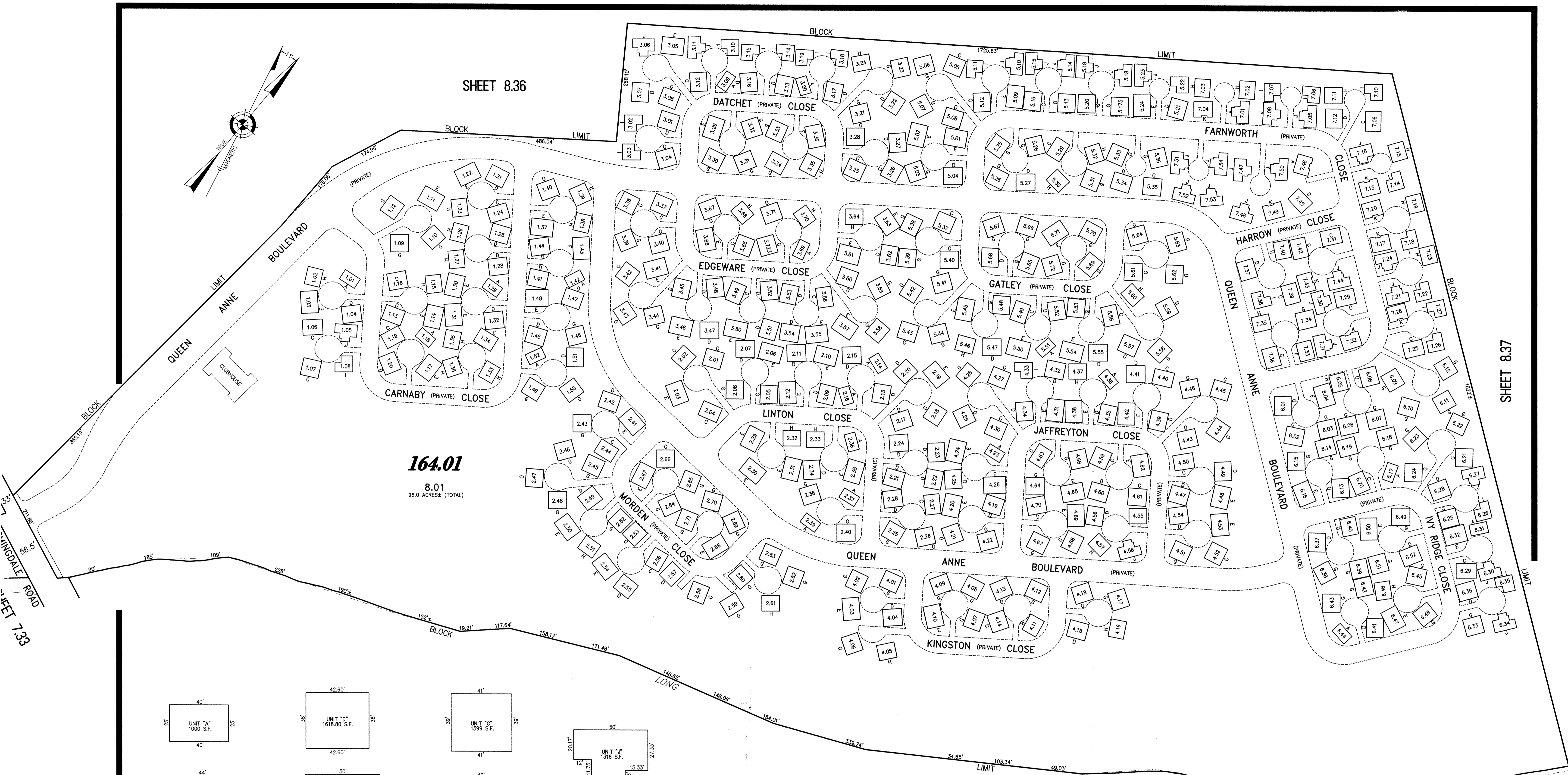
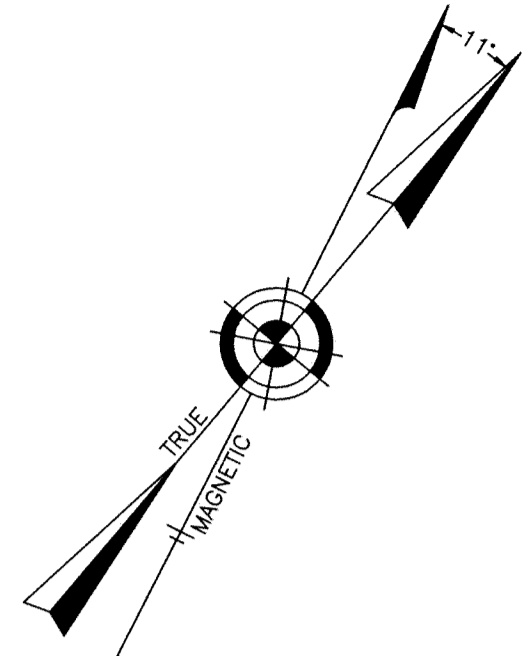

164.01  
8.01  
96.0 ACRES± (TOTAL)

WINDGATE ROAD  
SHEET 7.33

SHEET 8.37

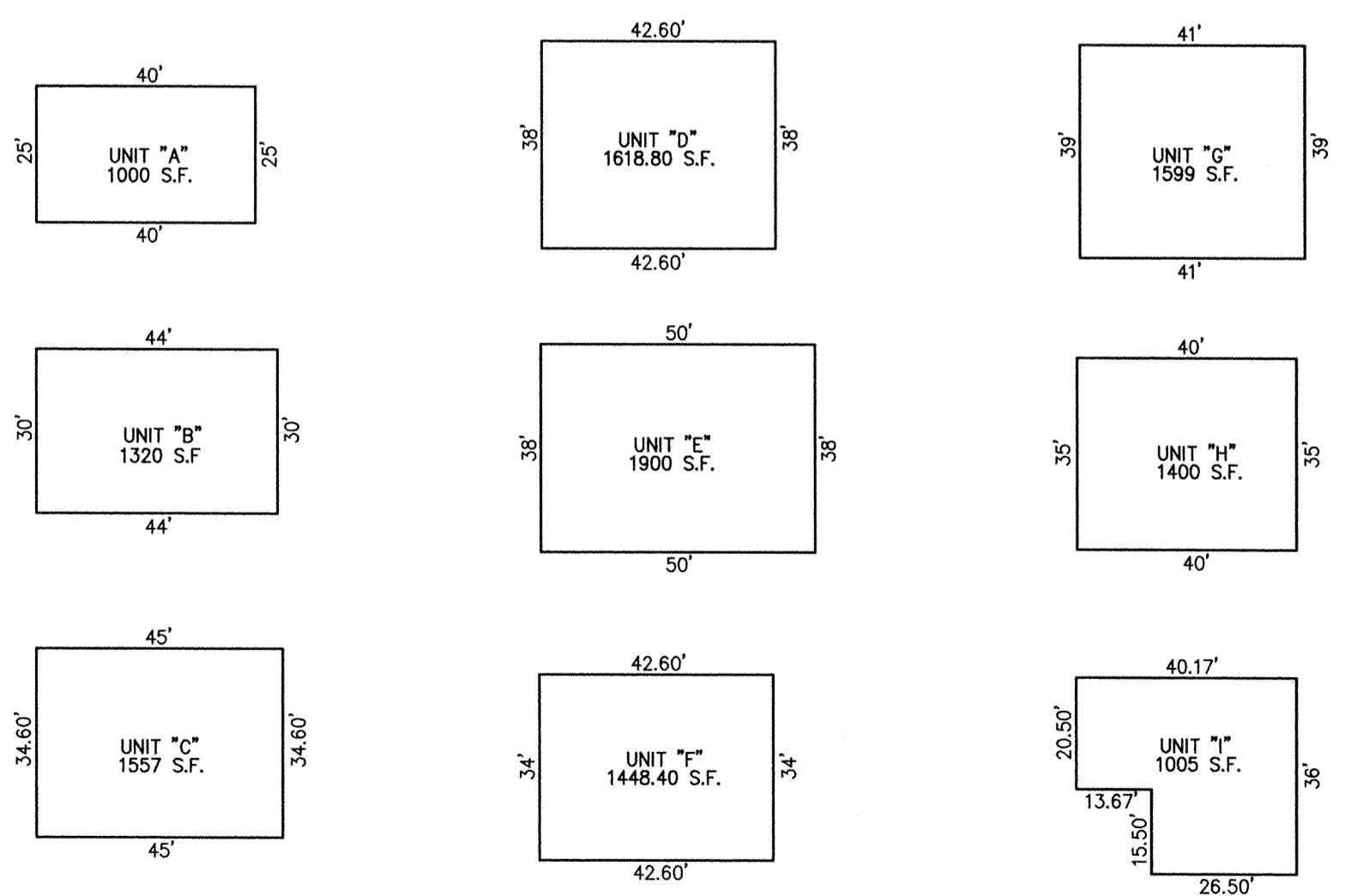

DETAILS  
SCALE: 1"=30'

SHEET 8.34

OLD PLATE 52.01 & PART OF OLD PLATES 52 & 53

NEW JERSEY DEPARTMENT OF THE TREASURY  
DIVISION OF TAXATION  
PROPERTY ADMINISTRATION  
APPROVED AS A TAX MAP PURSUANT TO THE AUTHORITY OF  
N.J.S.A. 54:1-15 & 54:1-1  
FOR THE DIRECTOR, DIVISION OF TAXATION  
THOMAS A. HELLER, CHIEF LOCAL PROPERTY FIELD ASSISTANCE C.T.A.  
Santo C. DiDonato  
SANTO C. DIDONATO, SUPERVISING FIELD REPRESENTATIVE C.T.A.  
DATE: SEP 15 2009 SERIAL NO. 94

### TAX MAP TOWNSHIP OF HOWELL

MONMOUTH COUNTY NEW JERSEY  
SCALE: 1" = 100' DATE: 6-21-2005

CRAIG F. REMINGTON LAND SURVEYOR LIC. NO. 23924

REMINGTON, VERNICK & VENA ENGINEERS  
24 GA 28003300  
9 ALLEN STREET, TOMS RIVER, N.J. 08753  
(732) 286-9220, FAX (732) 505-8446  
WEB SITE ADDRESS: WWW.RVE.COM