

REVISIONS		
DATE	NAME	LIC. No.
06/02/11	RICHARD A. SCHULZ, P.L.S.	37607

TOWNSHIP OF JACKSON
COUNTY OF OCEAN

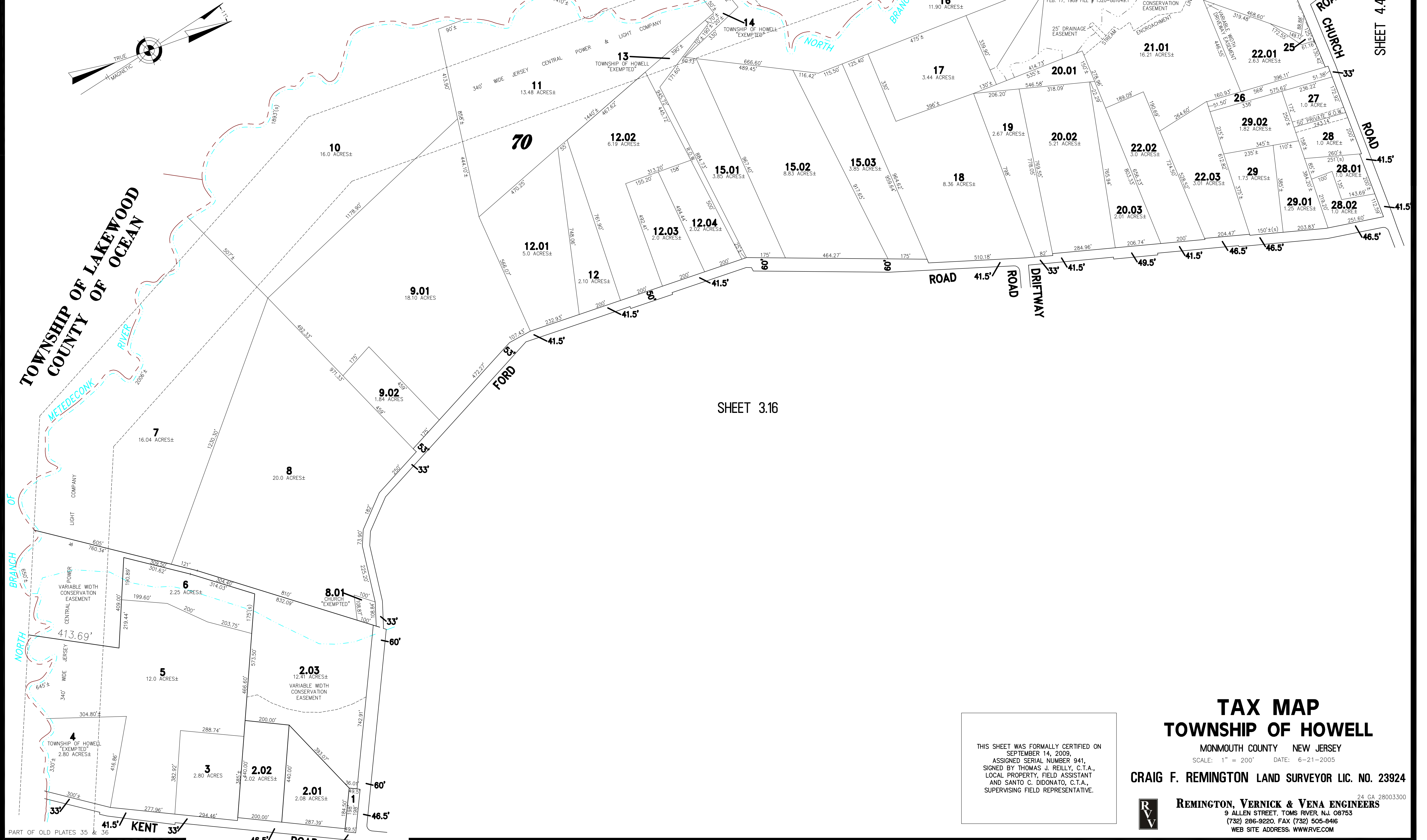

SHEET 3.16

THIS SHEET WAS FORMALLY CERTIFIED ON
SEPTEMBER 14, 2009,
ASSIGNED SERIAL NUMBER 941,
SIGNED BY THOMAS J. REILLY, C.T.A.,
LOCAL PROPERTY, FIELD ASSISTANT
AND SANTO C. DIDONATO, C.T.A.,
SUPERVISING FIELD REPRESENTATIVE.

TAX MAP
TOWNSHIP OF HOWELL

MONMOUTH COUNTY NEW JERSEY
SCALE: 1" = 200' DATE: 6-21-2005

CRAIG F. REMINGTON LAND SURVEYOR LIC. NO. 23924

REMINGTON, VERNICK & VENA ENGINEERS
9 ALLEN STREET, TOMS RIVER, N.J. 08753
(732) 286-9220, FAX (732) 505-9416
WEB SITE ADDRESS: WWW.RVVE.COM

