

SHEET 4.11

SHEET 4.11

SHEET 4.06

SHEET 4.19

SHEET 4.09

SHEET 4.19

SHEET 4.25

SHEET 4.20

SHEET 4.22

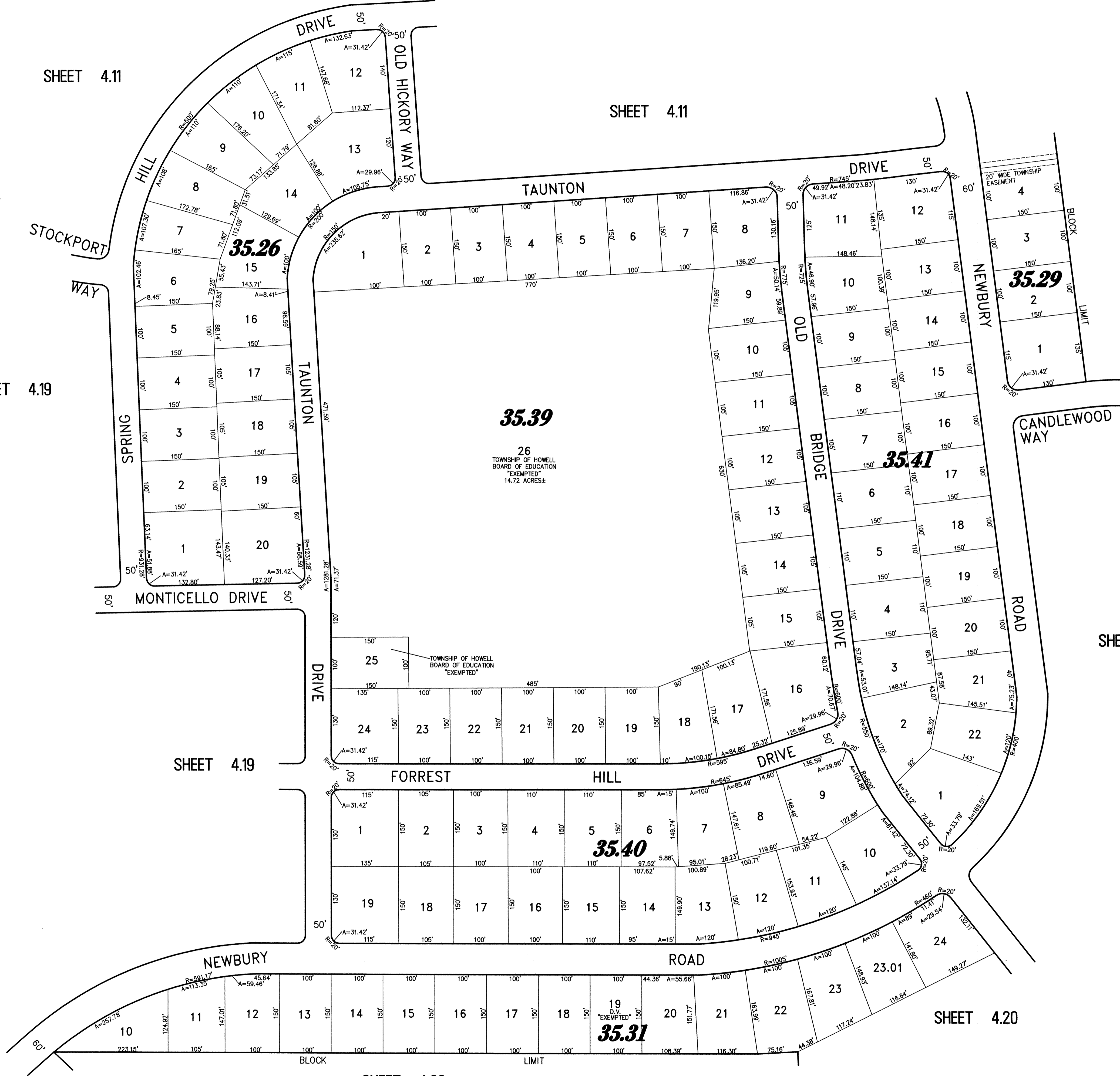

NEW JERSEY DEPARTMENT OF THE TREASURY  
 DIVISION OF TAXATION  
 PROPERTY ADMINISTRATION  
 APPROVED AS A TAX MAP PURSUANT TO THE AUTHORITY OF  
 N.J.S.A. 17:27 & 17:28  
 FOR THE DISTRICT OF TAXATION  
 THOMAS J. BELLY, C.T.A. FIELD ASSISTANCE  
*Santo C. Donato* C.T.A.  
 SANTO C. DONATO, SUPERVISOR FIELD REPRESENTATIVE  
 DATE: SEP 14 2009 SERIAL NO. 941

**TAX MAP**  
**TOWNSHIP OF HOWELL**  
 MONMOUTH COUNTY NEW JERSEY

SCALE: 1" = 100' DATE: 6-21-2005  
 CRAIG F. REMINGTON LAND SURVEYOR LIC. NO. 23924

**REMINGTON, VERNICK & VENA ENGINEERS**  
 9 ALLEN STREET, TOMS RIVER, N.J. 08753  
 (732) 286-9220, FAX (732) 505-8446  
 WEB SITE ADDRESS: WWW.RVVE.COM

PART OF SALEM HILL - LAND 'O' PINES  
 OLD PLATE 27.06