

SHEET 4.50

SHEET 4.48

SHEET 4.36

SHEET 4.39

SHEET 4.38

TOWNSHIP OF JACKSON
COUNTY OF OCEAN

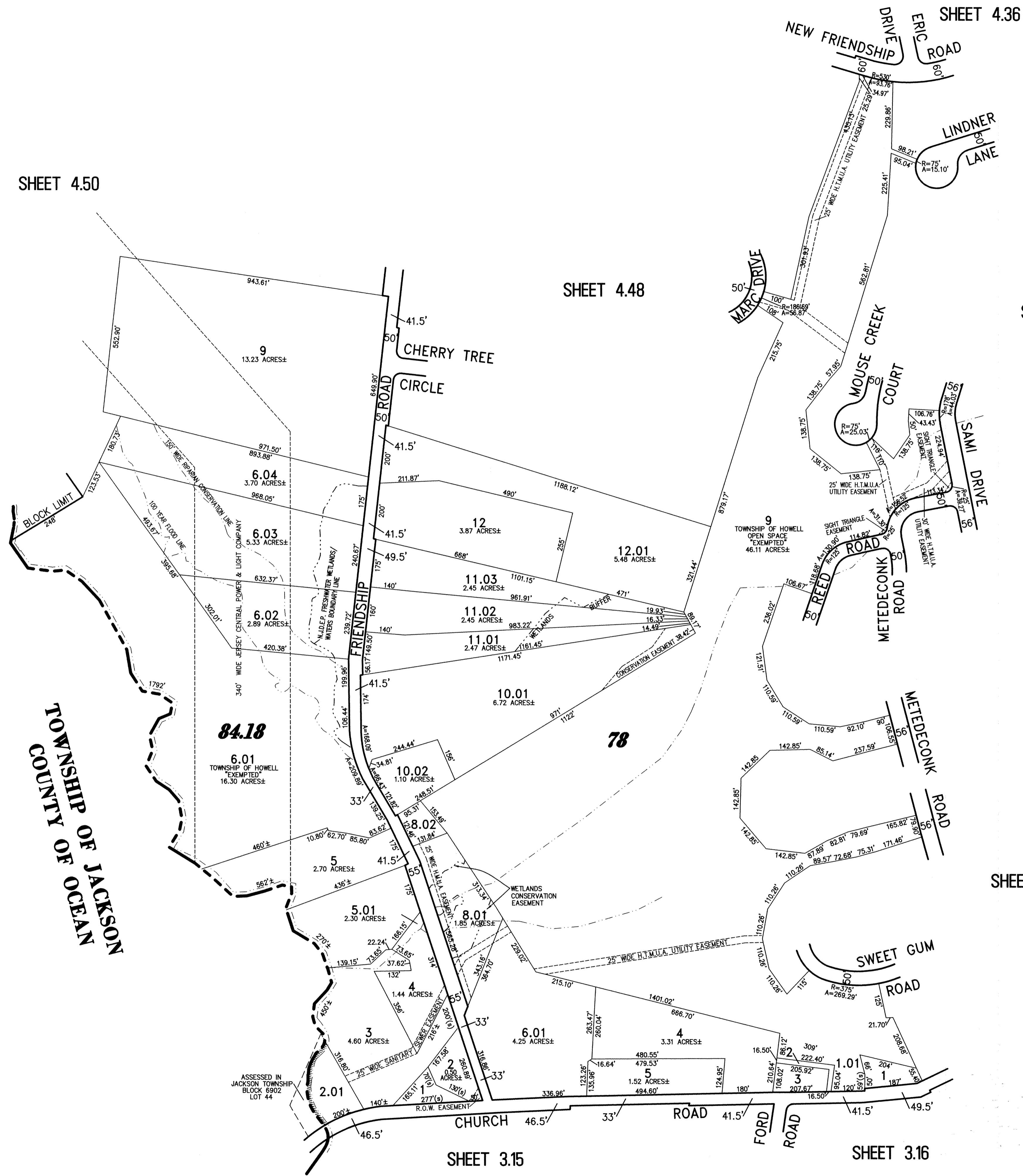

NEW JERSEY DEPARTMENT OF THE TREASURY
DIVISION OF TAXATION
PROPERTY ADMINISTRATION
APPROVED AS A TAX MAP PURSUANT TO THE AUTHORITY OF
N.J.S.A. § 17:27 & 17:28
FOR THE SUPERVISOR, DIVISION OF TAXATION

Thomas Bell C.T.A.
THOMAS BELL, CHIEF, LOCAL PROPERTY FIELD ASSISTANCE
Samio C. DiDonato C.T.A.
SAMIO C. DIDONATO, SUPERVISING FIELD REPRESENTATIVE

DATE: SEP 14 2009 SERIAL NO. 941

TAX MAP
TOWNSHIP OF HOWELL
MONMOUTH COUNTY NEW JERSEY

SCALE: 1" = 200' DATE: 6-21-2005
CRAIG F. REMINGTON LAND SURVEYOR LIC. NO. 23924

REMINGTON, VERNICK & VENA ENGINEERS
24 GA 28003300
9 ALLEN STREET, TOMS RIVER, N.J. 08753
(732) 296-9220, FAX (732) 505-8446
WEB SITE ADDRESS: WWW.RVVE.COM

PART OF OLD PLATES 36, 37 & 38