

REVISIONS		
DATE	NAME	LIC. No.
05/27/11	RICHARD A. SCHULZ, P.L.S.	37607
08/20/12	RICHARD A. SCHULZ, P.L.S.	37607
03/10/15	RICHARD A. SCHULZ, P.L.S.	37607

SHEET 4.51

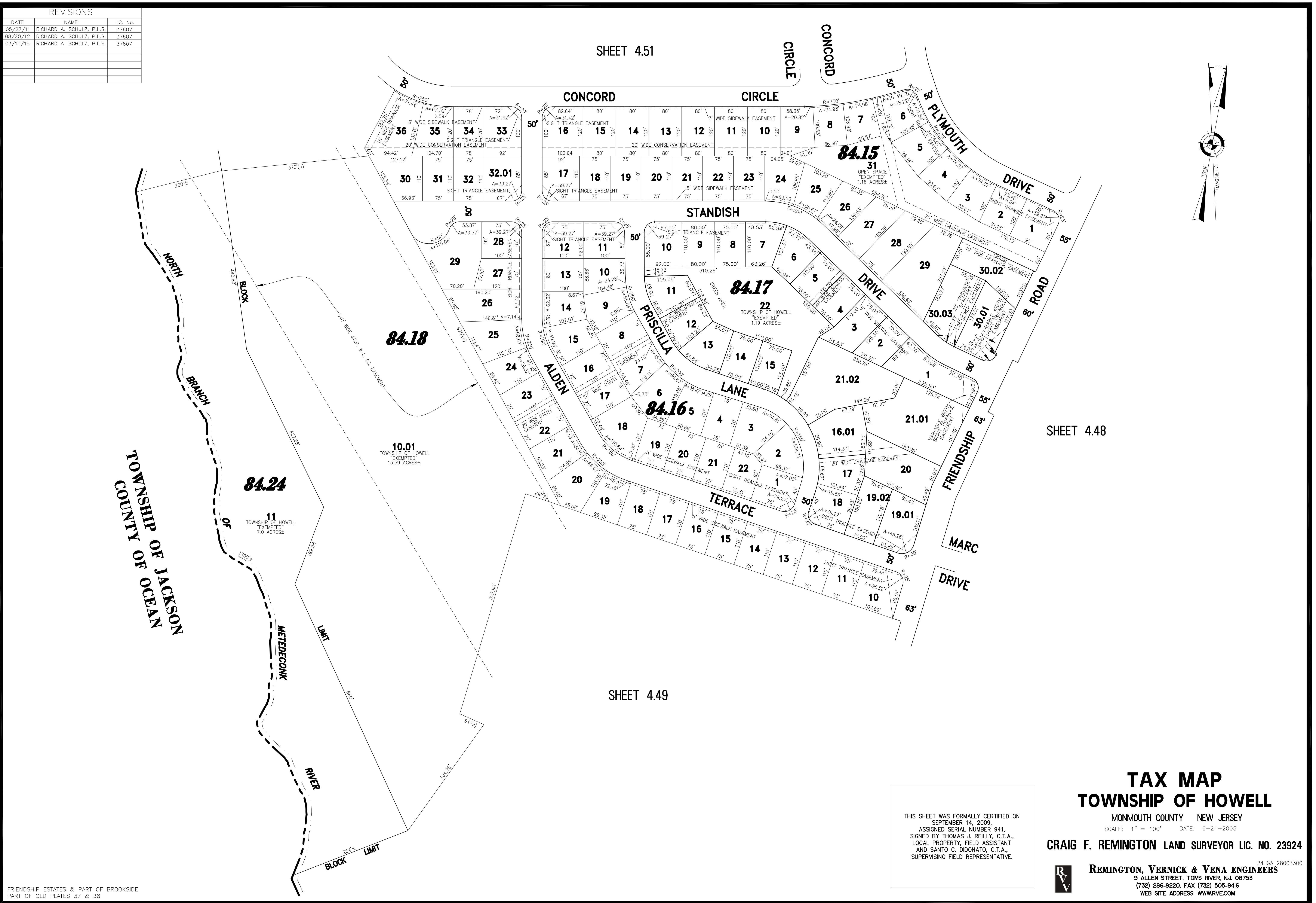
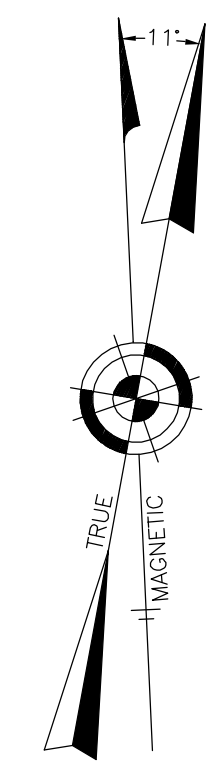

COUNTY OF JACKSON
 TOWNSHIP OF HOWELL
 OF
 NORTH BRANCH
 RIVER
 METECONK
 LIMIT
 BLOCK

SHEET 4.48

SHEET 4.49

TAX MAP TOWNSHIP OF HOWELL

MONMOUTH COUNTY NEW JERSEY
 SCALE: 1" = 100' DATE: 6-21-2005

CRAIG F. REMINGTON LAND SURVEYOR LIC. NO. 23924

THIS SHEET WAS FORMALLY CERTIFIED ON
 SEPTEMBER 14, 2009,
 ASSIGNED SERIAL NUMBER 941,
 SIGNED BY THOMAS J. REILLY, C.T.A.,
 LOCAL PROPERTY, FIELD ASSISTANT
 AND SANTO C. DIDONATO, C.T.A.,
 SUPERVISING FIELD REPRESENTATIVE.



REMINGTON, VERNICK & VENA ENGINEERS
 9 ALLEN STREET, TOMS RIVER, N.J. 08753
 (732) 286-9220, FAX (732) 505-8416
 WEB SITE ADDRESS: WWW.RVVE.COM

FRIENDSHIP ESTATES & PART OF BROOKSIDE
 PART OF OLD PLATES 37 & 38