

REVISIONS		
DATE	NAME	LIC. No.
07/19/12	RICHARD A. SCHULZ, P.L.S.	37607

SHEET 4.52

SHEET 4.47

SHEET 4.40

SHEET 4.48

SHEET 4.50

TOWNSHIP OF JACKSON  
COUNTY OF OCEAN

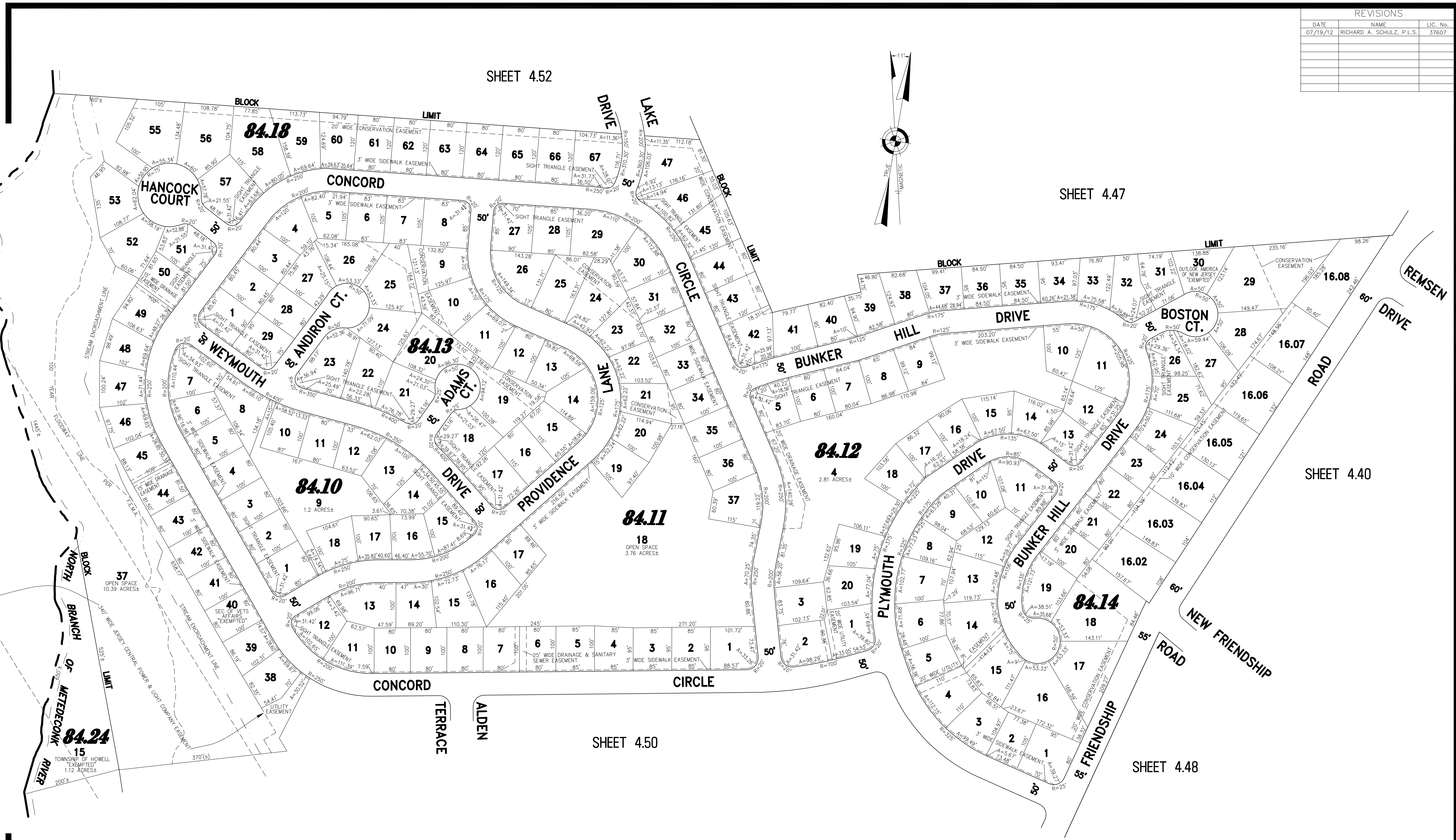
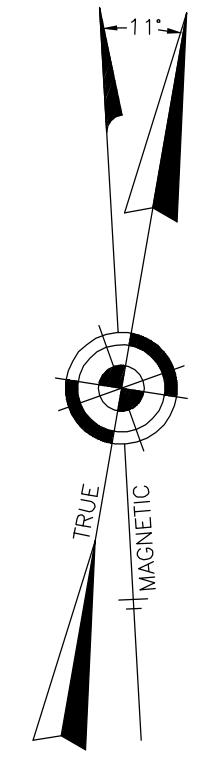

TANGLEWOOD  
PART OF OLD PLATES 17, 37, & 38

THIS SHEET WAS FORMALLY CERTIFIED ON  
SEPTEMBER 14, 2009.  
ASSIGNED SERIAL NUMBER 941,  
SIGNED BY THOMAS J. REILLY, C.T.A.,  
LOCAL PROPERTY, FIELD ASSISTANT  
AND SANTO C. DIDONATO, C.T.A.,  
SUPERVISING FIELD REPRESENTATIVE.

### TAX MAP TOWNSHIP OF HOWELL

MONMOUTH COUNTY NEW JERSEY  
SCALE: 1" = 100' DATE: 6-21-2005

CRAIG F. REMINGTON LAND SURVEYOR LIC. NO. 23924



REMINGTON, VERNICK & VENA ENGINEERS  
24 GA 28003300  
9 ALLEN STREET, TOMS RIVER, N.J. 08753  
(732) 286-9220, FAX (732) 505-9446  
WEB SITE ADDRESS: WWW.RVVE.COM