

SHEET 7.15

SHEET 7.16

INTERSTATE HIGHWAY ROUTE NO. 195

SHEET 4.44

SHEET 4.32

SHEET 4.30

NEW JERSEY STATE HIGHWAY NO. 9

NORTHWOODS PLACE

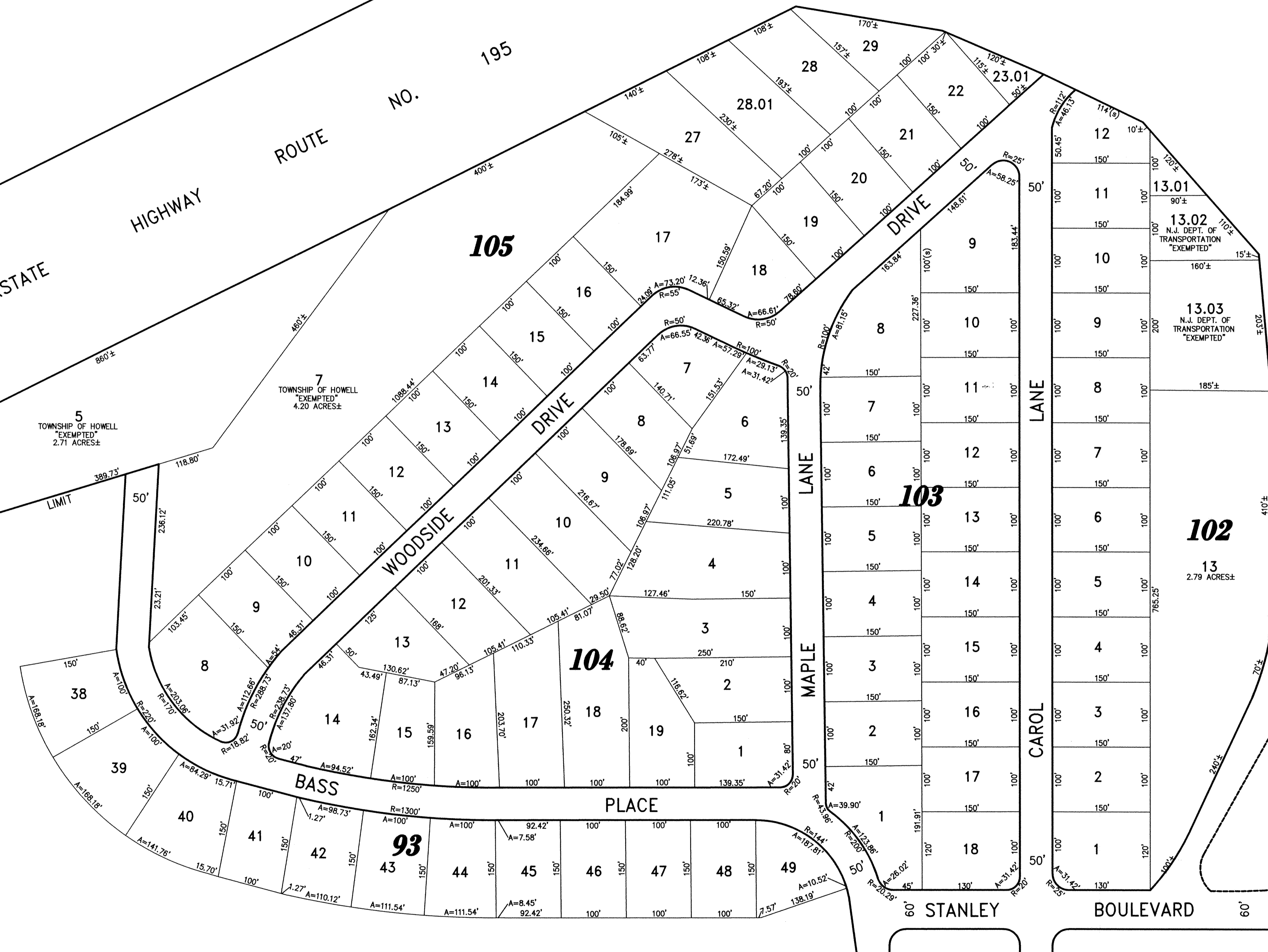

NEW JERSEY DEPARTMENT OF THE TREASURY
 DIVISION OF TAXATION
 PROPERTY ADMINISTRATION
 APPROVED AS A TAX MAP PURSUANT TO THE AUTHORITY OF
 N.J.S.A. 52:15 & 52:16
 FOR THE DIRECTOR, DIVISION OF TAXATION

Thomas C. Bell C.T.A.
 THOMAS C. BELL, CHIEF, LOCAL PROPERTY FIELD ASSISTANCE
Sanita C. DiDonato C.T.A.
 SANITA C. DIDONATO, SUPERVISING FIELD REPRESENTATIVE

DATE: SEP 14 2009

TAX MAP
TOWNSHIP OF HOWELL
 MONMOUTH COUNTY NEW JERSEY
 SCALE: 1" = 100' DATE: 6-21-2005
CRAIG F. REMINGTON LAND SURVEYOR LIC. NO. 23924

REMINGTON, VERNICK & VENA ENGINEERS
 24 GA 28003300
 9 ALLEN STREET, TOMS RIVER, NJ 08753
 (732) 286-9220, FAX (732) 505-8416
 WEB SITE ADDRESS: WWW.RVVE.COM