

SHEET 6.04

SQUANKUM YELLOW BROOK ROAD (COUNTY ROUTE NO. 524 ALT)

SHEET 6.04

SHEET 6.01

SHEET 5.05

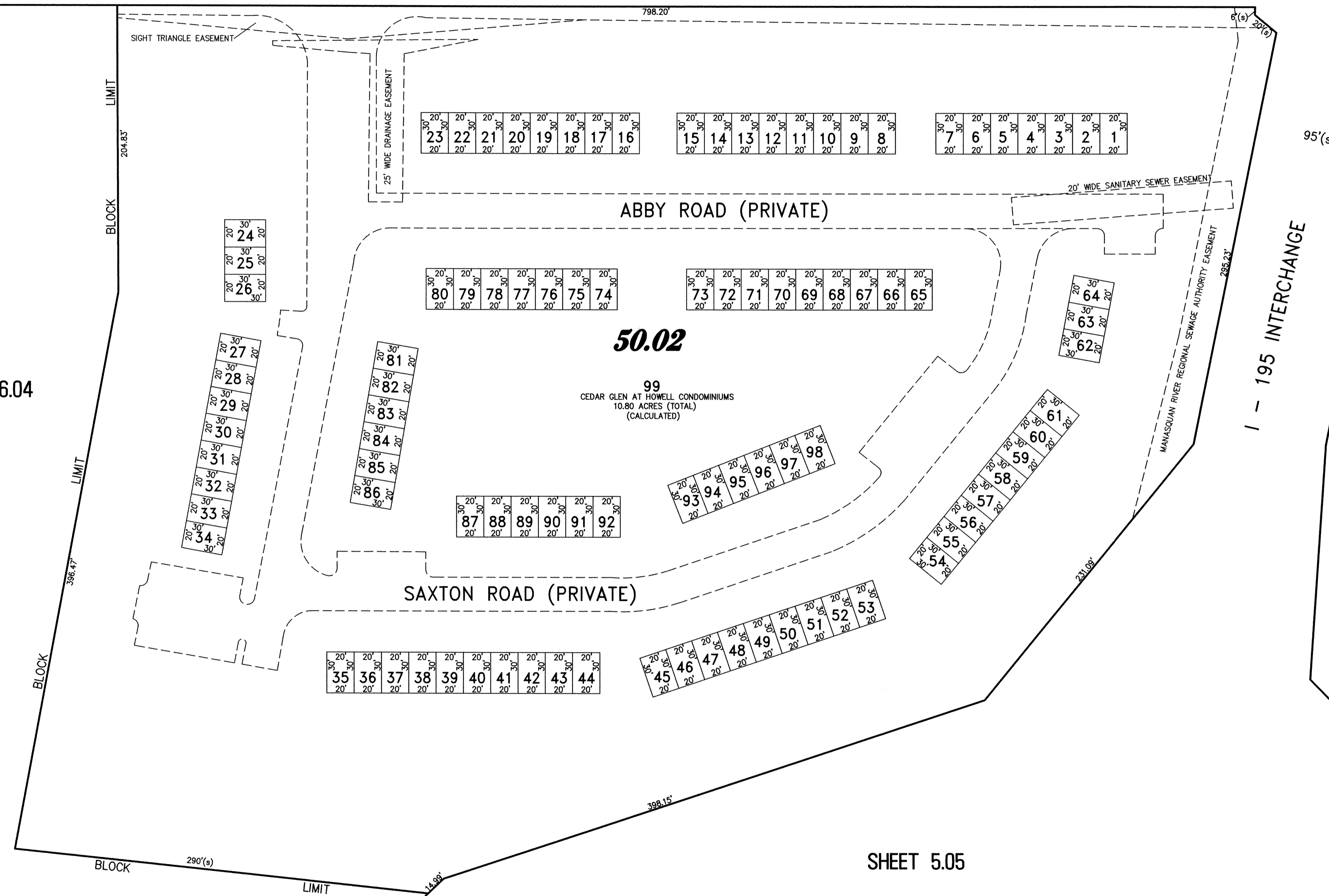

50.02

99 CEDAR GLEN AT HOWELL CONDOMINIUMS 10.80 ACRES (TOTAL) (CALCULATED)

NEW JERSEY DEPARTMENT OF THE TREASURY
 DIVISION OF TAXATION
 PROPERTY ADMINISTRATION
 APPROVED AS A TAX MAP PURSUANT TO THE AUTHORITY OF
 N.J.S.A. 54:1-15 & 54:90-1
 FOR THE DIRECTOR, DIVISION OF TAXATION

THOMAS R. REILLY, CHIEF, LOCAL PROPERTY TAX FIELD ASSISTANCE
Thomas R. Reilly
 SANTI C. DIDOMATO, SUPERVISING FIELD REPRESENTATIVE
Santi C. DiDomato

DATE: 11 9 2009 SERIAL NO. 941

SEP 15 2009

TAX MAP
TOWNSHIP OF HOWELL
 MONMOUTH COUNTY NEW JERSEY
 SCALE: 1" = 50' DATE: 6-21-2005
CRAIG F. REMINGTON LAND SURVEYOR LIC. NO. 23924

REMINGTON, VERNICK & VENA ENGINEERS
 24 GA 28003300
 9 ALLEN STREET, TOMS RIVER, N.J. 08753
 (732) 286-9220, FAX (732) 505-8416
 WEB SITE ADDRESS: WWW.RVVE.COM

GLEN AT HOWELL