

SHEET 6.09

SHEET 6.08

SHEET 6.04

SHEET 5.05

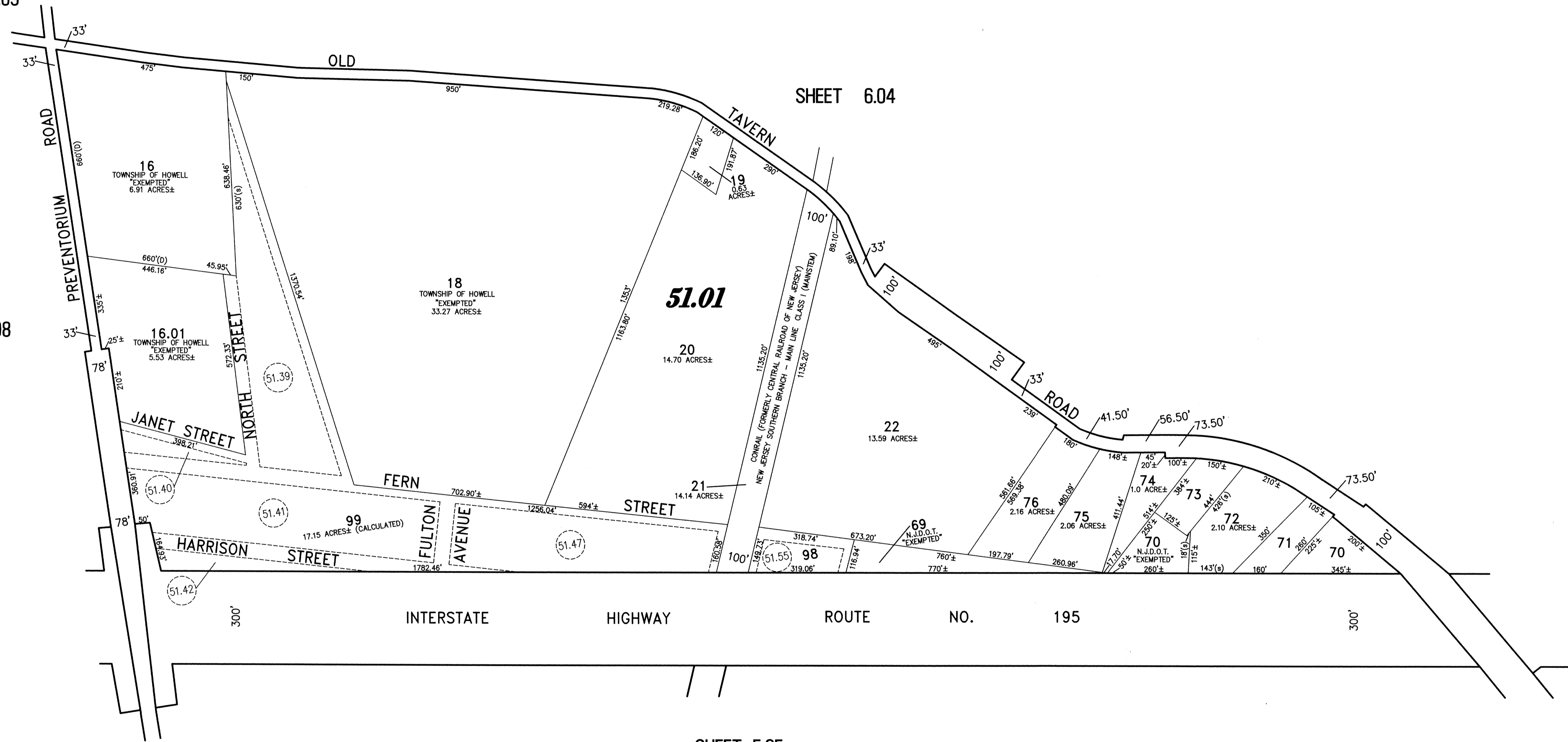

NEW JERSEY DEPARTMENT OF THE TREASURY  
 DIVISION OF TAXATION  
 PROPERTY ADMINISTRATION  
 APPROVED AS A TAX MAP PURSUANT TO THE AUTHORITY OF  
 P.L. 2008-117, § 8-46.20-1  
 FOR THE DIRECTOR, DIVISION OF TAXATION  
 THOMAS A. BELL, CHIEF, LOCAL PROPERTY FIELD ASSISTANCE C.T.A.  
*Santo C. DiDonato* C.T.A.  
 SANTO C. DIDONATO, SUPERVISING FIELD REPRESENTATIVE  
 DATE: SEP 15 2009 SERIAL NO. 941

**TAX MAP**  
**TOWNSHIP OF HOWELL**

MONMOUTH COUNTY NEW JERSEY  
 SCALE: 1" = 200' DATE: 6-21-2005

CRAIG F. REMINGTON LAND SURVEYOR LIC. NO. 23924



REMINGTON, VERNICK & VENA ENGINEERS  
 9 ALLEN STREET, TOMS RIVER, N.J. 08753  
 (732) 286-9220, FAX (732) 505-8416  
 WEB SITE ADDRESS: WWW.RVVE.COM