

SHEET 6.18

TAVERN

MANASSA ROAD

SHEET 6.09

ROAD

SHEET 6.04

SHEET 6.07

SHEET 6.19

WINDLER ROAD

SHEET 4.03

SHEET 5.06

INTERSTATE

HIGHWAY

ROUTE

NO.

195

PREVENTORIUM ROAD

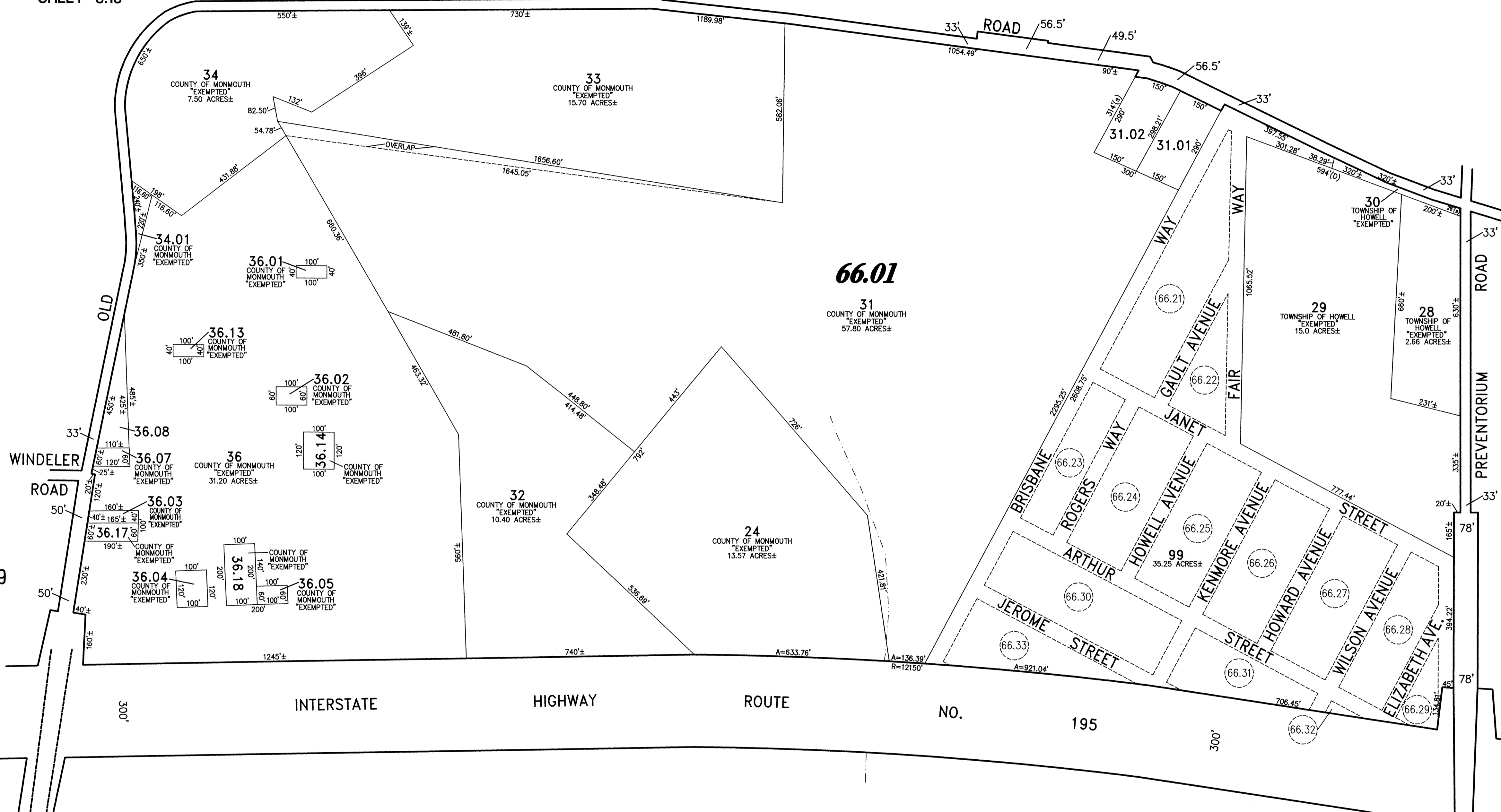

NOTE:
RE: LOTS 31 & 33
THE OVERLAPPING LINES & DIMENSIONS SHOWN ARE PLOTTED IN ACCORDANCE WITH THE METES & BOUNDS DESCRIPTIONS APPEARING IN THE LAST DEED OF RECORD FOR EACH PARCEL & DO NOT PURPORT TO REPRESENT TITLE OR OWNERSHIP STATUS IN ANY MANNER. THESE SITUATIONS ARE SUBJECT TO SOLUTION BY THE PROPERTY OWNERS CONCERNED.

NEW JERSEY DEPARTMENT OF THE TREASURY
DIVISION OF TAXATION
PROPERTY ADMINISTRATION
APPROVED AS A TAX MAP PURSUANT TO THE AUTHORITY OF
FOR THE DIRECTOR OF TAXATION
THOMAS F. REILLY, CHIEF, LOCAL PROPERTY TAXATION C.T.A.
SANTO C. DICICCATO, SUPERVISING FIELD REPRESENTATIVE C.T.A.
DATE: SEP 15 2009

TAX MAP
TOWNSHIP OF HOWELL
MONMOUTH COUNTY NEW JERSEY
SCALE: 1" = 200' DATE: 6-21-2005
CRAIG F. REMINGTON LAND SURVEYOR LIC. NO. 23924
REMINGTON, VERNICK & VENA ENGINEERS
24 GA 28003300
9 ALLEN STREET, TOMS RIVER, N.J. 08753
(732) 296-9220, FAX (732) 505-8446
WEB SITE ADDRESS: WWW.RVE.COM