

SHEET 7.16

SHEET 7.14

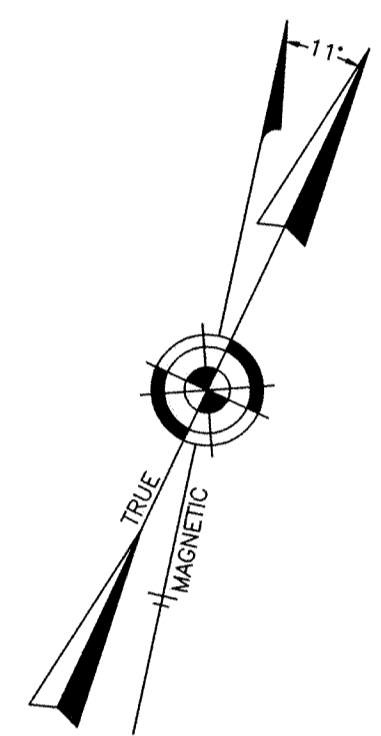
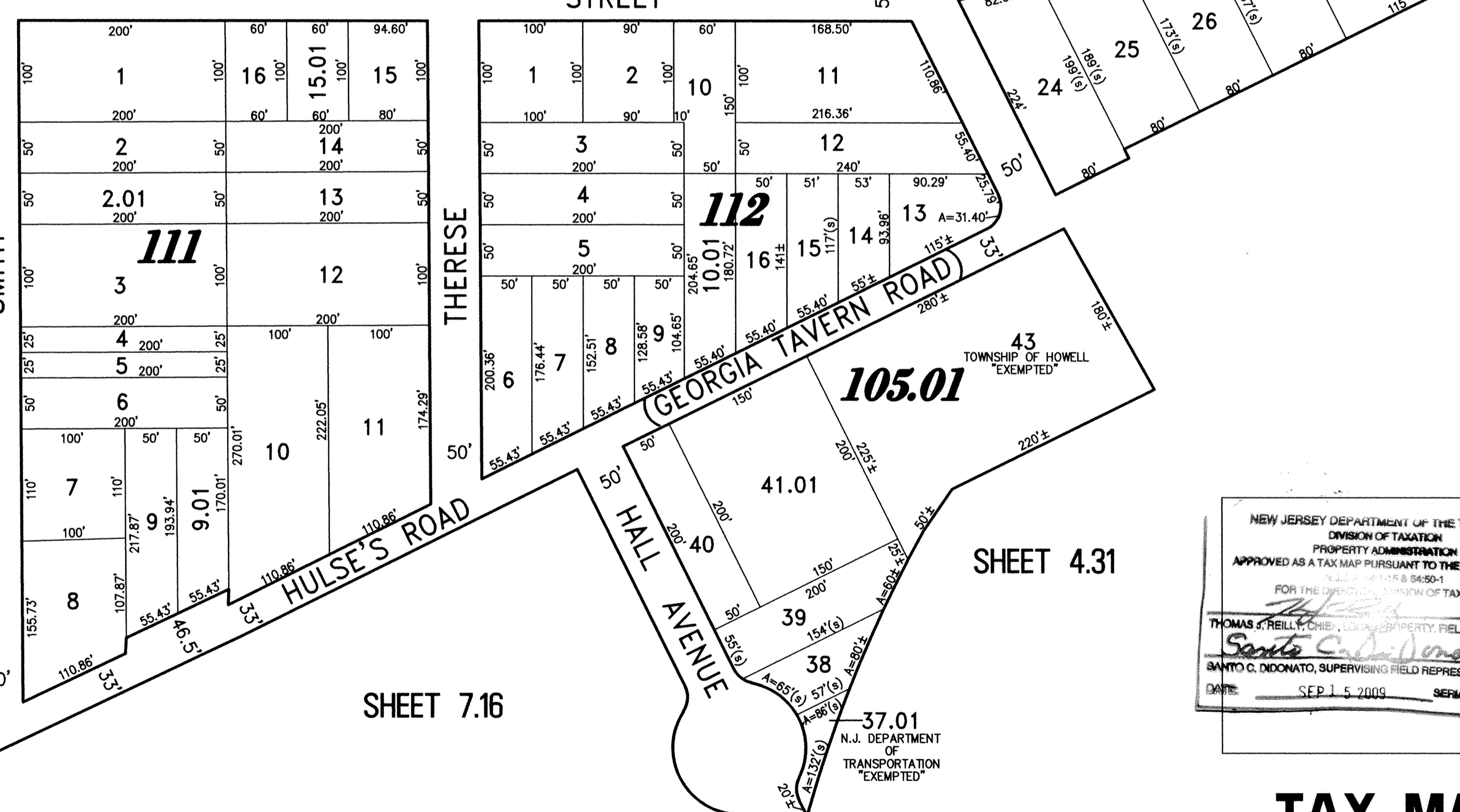
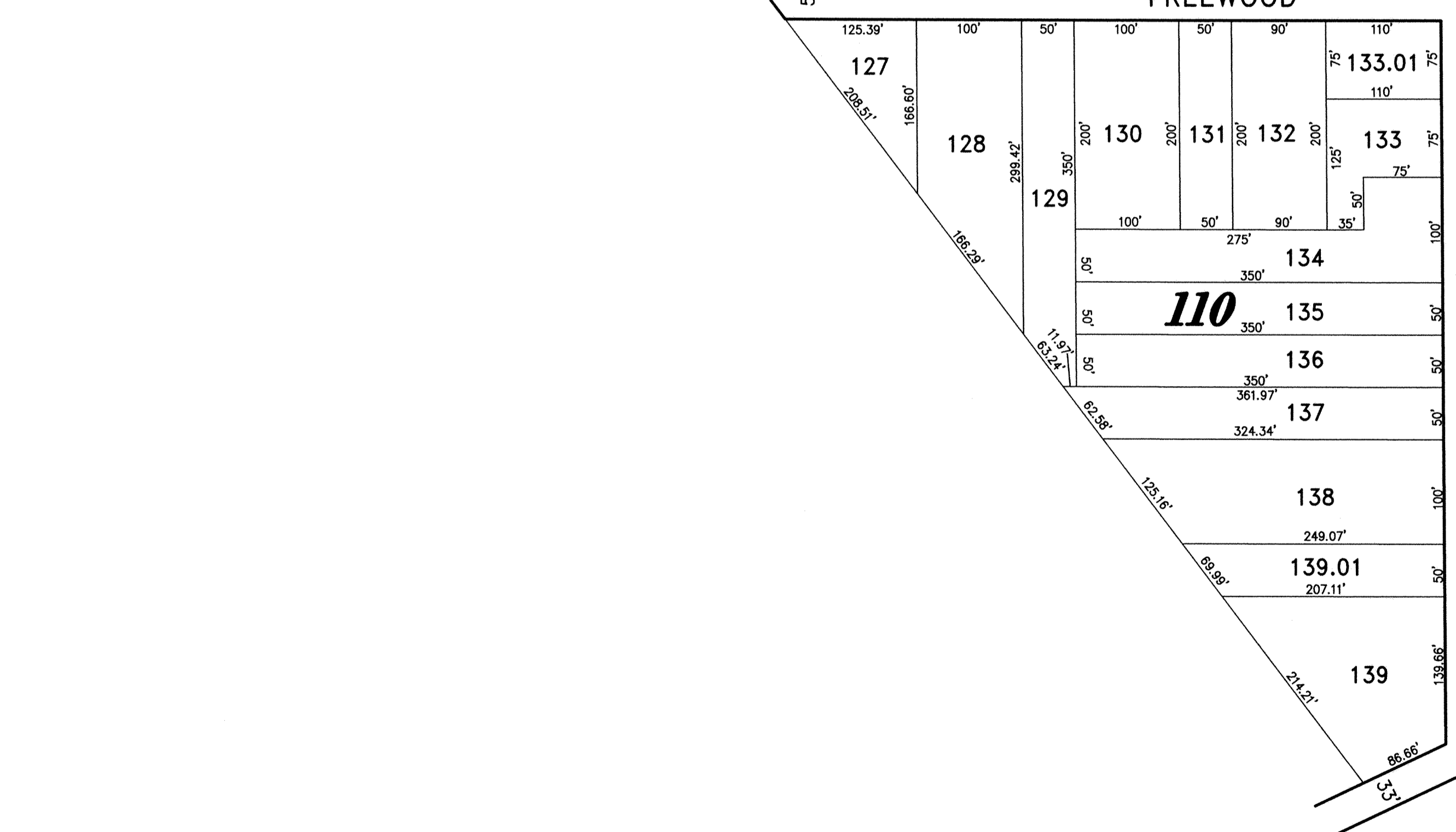
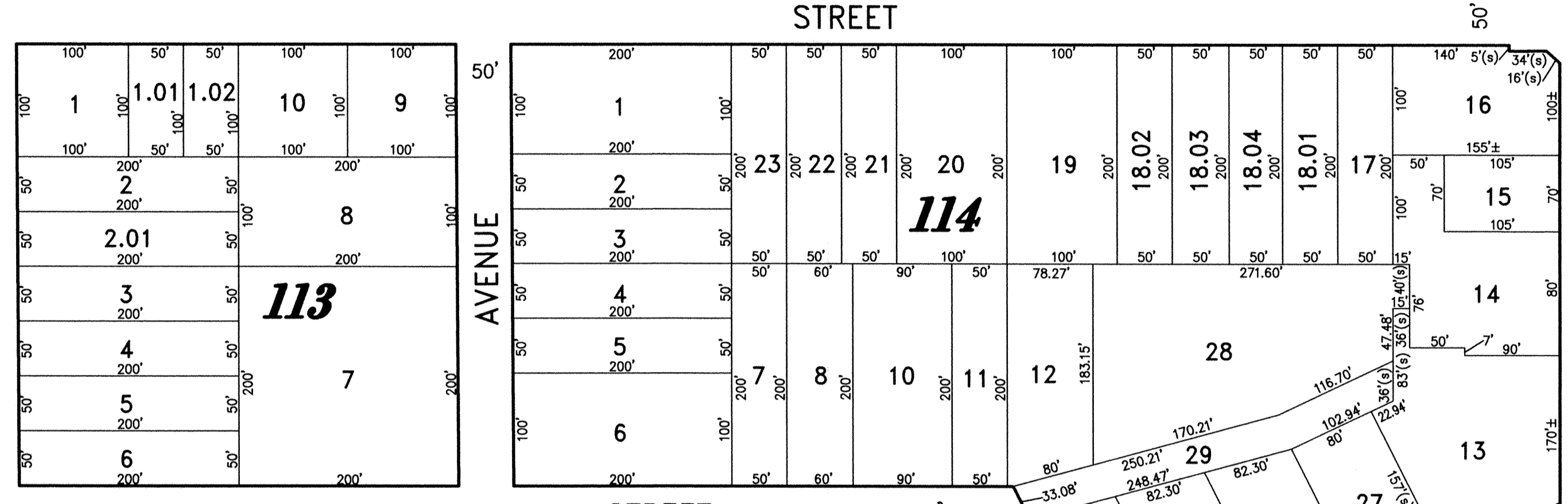
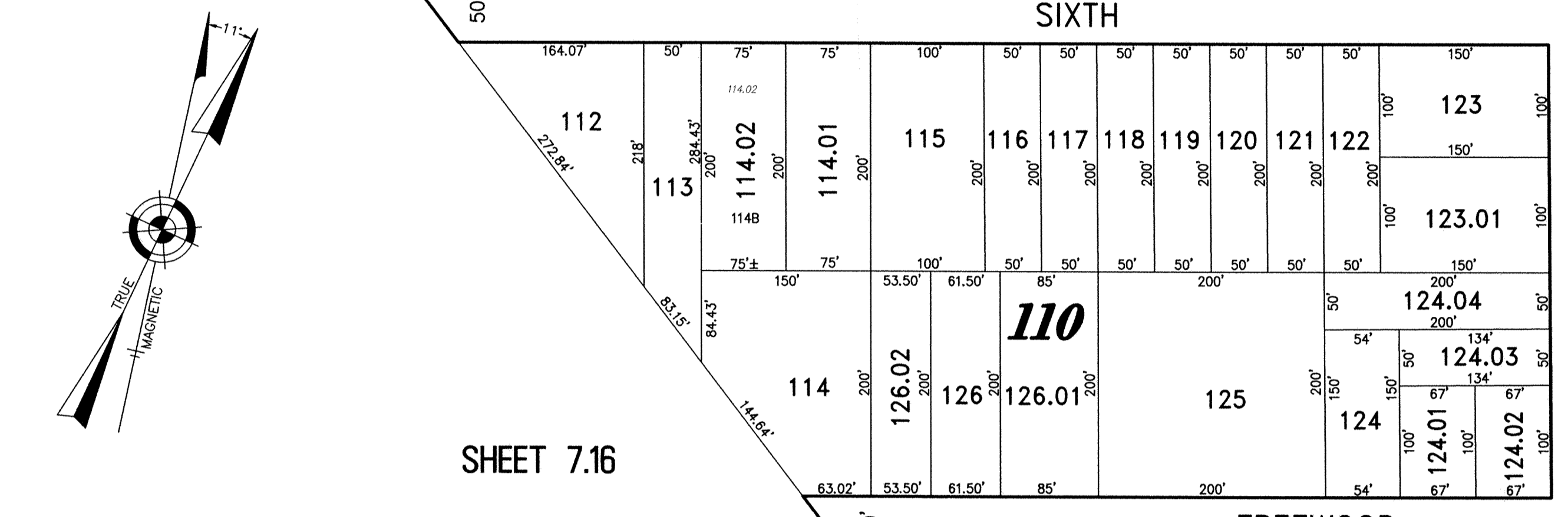
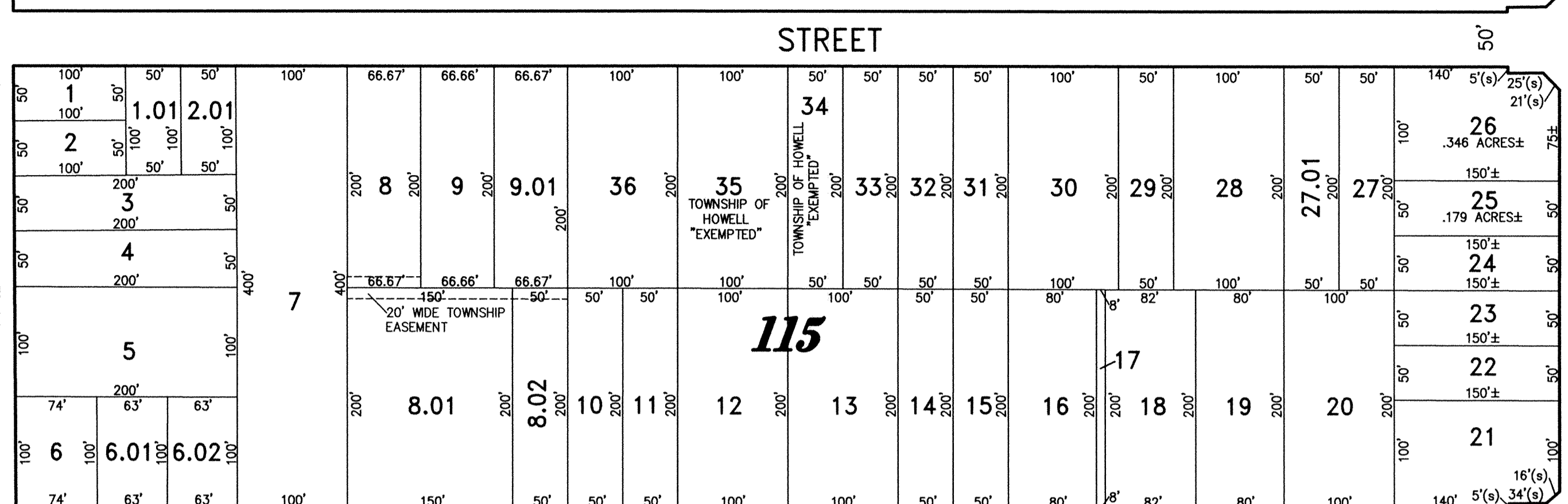
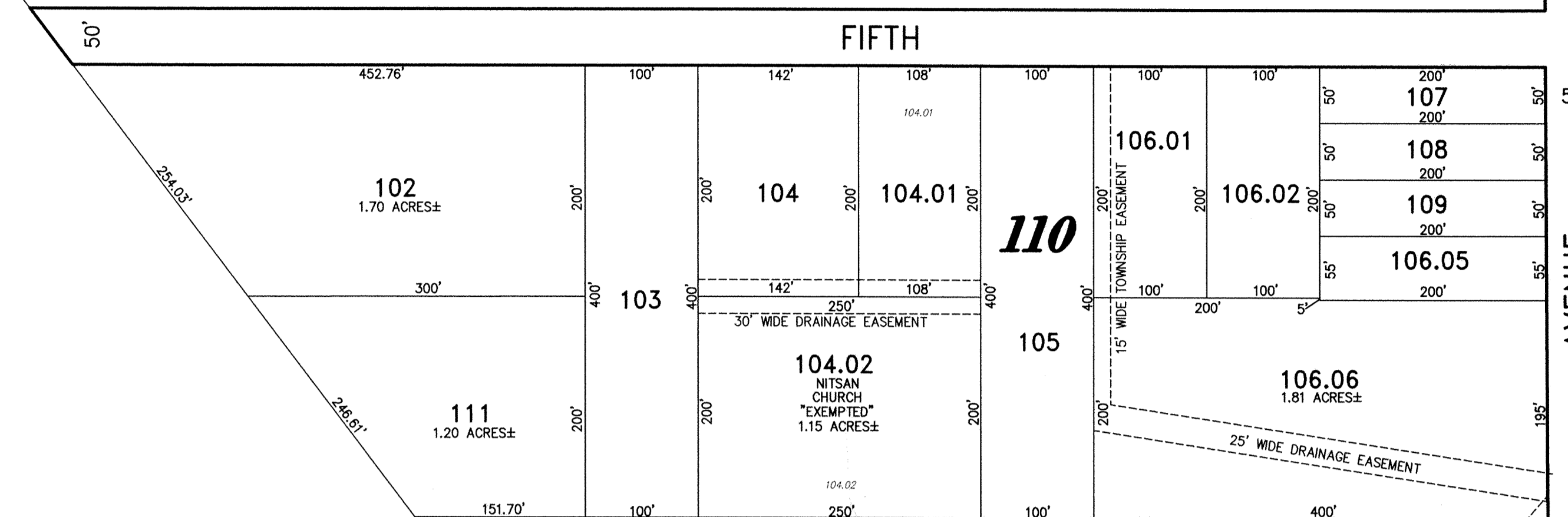

NEW JERSEY DEPARTMENT OF THE TREASURY  
 DIVISION OF TAXATION  
 PROPERTY ADMINISTRATION  
 APPROVED AS A TAX MAP PURSUANT TO THE AUTHORITY OF  
 N.J.A.C. 17:27, 17:28 & 17:29  
 FOR THE TOWNSHIP OF HOWELL  
 C.T.A.  
 THOMAS J. HELLER, TOWNSHIP PROPERTY ASSISTANCE  
 C.T.A.  
 SCOTT C. DONATO, TOWNSHIP PROPERTY ASSISTANCE  
 C.T.A.  
 SMAYLO C. DICOMATO, SUPERVISING FIELD REPRESENTATIVE  
 DATE: SEP 15 2009 SERIAL NO. 941

**TAX MAP**  
**TOWNSHIP OF HOWELL**  
 MONMOUTH COUNTY NEW JERSEY

SCALE: 1" = 100' DATE: 6-21-2005  
 CRAIG F. REMINGTON LAND SURVEYOR LIC. NO. 23924

REMINGTON, VERNICK & VENA ENGINEERS  
 9 ALLEN STREET, TOMS RIVER, N.J. 08753  
 (732) 266-9220, FAX (732) 505-8448  
 WEB SITE ADDRESS: WWW.RVVE.COM

REVISED BY REMINGTON AND VERNICK ENGINEERS - 5-22-2008 - 13211062  
 PART OF FREWOOD ACRES  
 PART OF OLD PLATES 28, 29, & 40

SHEET 7.12

SHEET 7.11

NEW JERSEY STATE HIGHWAY ROUTE NO. 9