

SHEET 7.07

SHEET 7.03

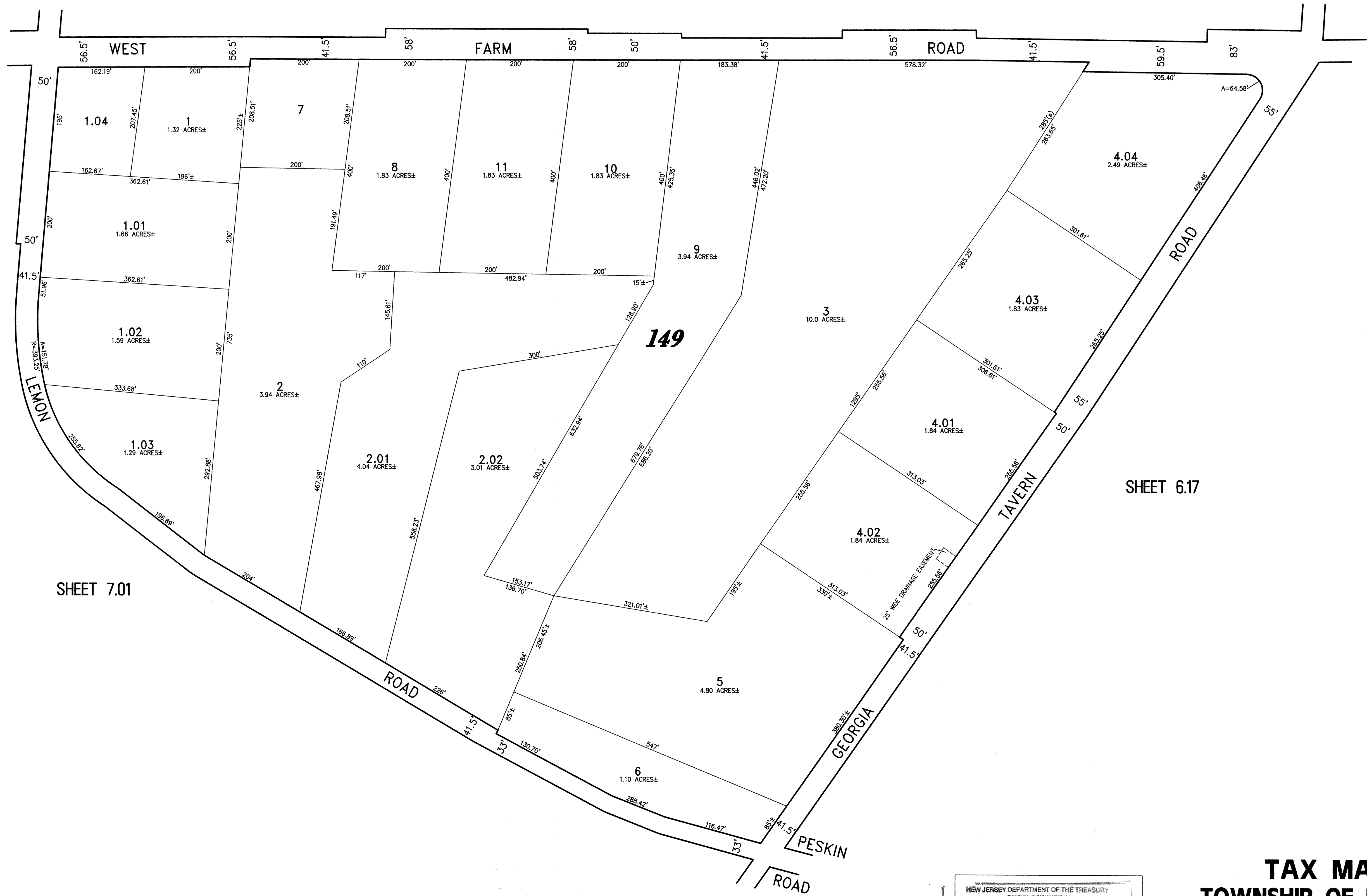

SHEET 7.01

SHEET 6.17

NEW JERSEY DEPARTMENT OF THE TREASURY
 DIVISION OF TAXATION
 PROPERTY ADMINISTRATION
 APPROVED AS A TAX MAP PURSUANT TO THE AUTHORITY OF
 N.J.S.A. 17:27 & 17:28
 FOR THE DIRECTOR, DIVISION OF TAXATION

Thomas J. Reilly C.T.A.
 THOMAS J. REILLY, CHIEF, LOCAL PROPERTY, FIELD ASSISTANCE

Salvo C. DiDonato C.T.A.
 SALVO C. DIDONATO, SUPERVISING FIELD REPRESENTATIVE

DATE: SEP 15 2009 SERIAL NO. 111

TAX MAP
TOWNSHIP OF HOWELL
 MONMOUTH COUNTY NEW JERSEY

SCALE: 1" = 100' DATE: 6-21-2005

CRAIG F. REMINGTON LAND SURVEYOR LIC. NO. 23924



REMINGTON, VERNICK & VENA ENGINEERS
 24 GA 28003300
 9 ALLEN STREET, TOMS RIVER, N.J. 08753
 (732) 286-9220, FAX (732) 505-9416
 WEB SITE ADDRESS: WWW.RV.E.COM