

SHEET 7.33

SHEET 7.35

SHEET 7.36

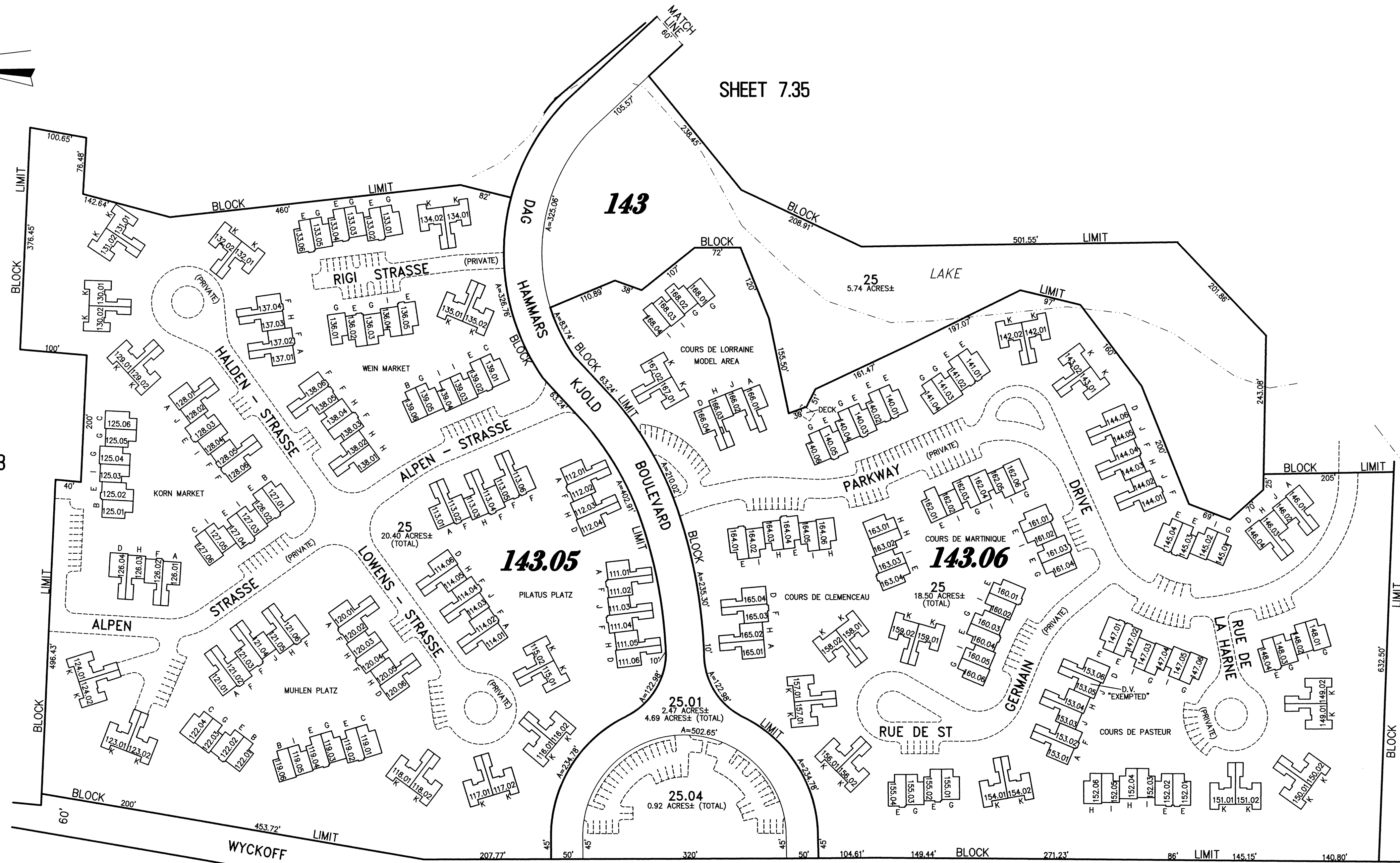

SHEET 7.31

SHEET 7.28

NEW JERSEY STATE HIGHWAY ROUTE NO. 9

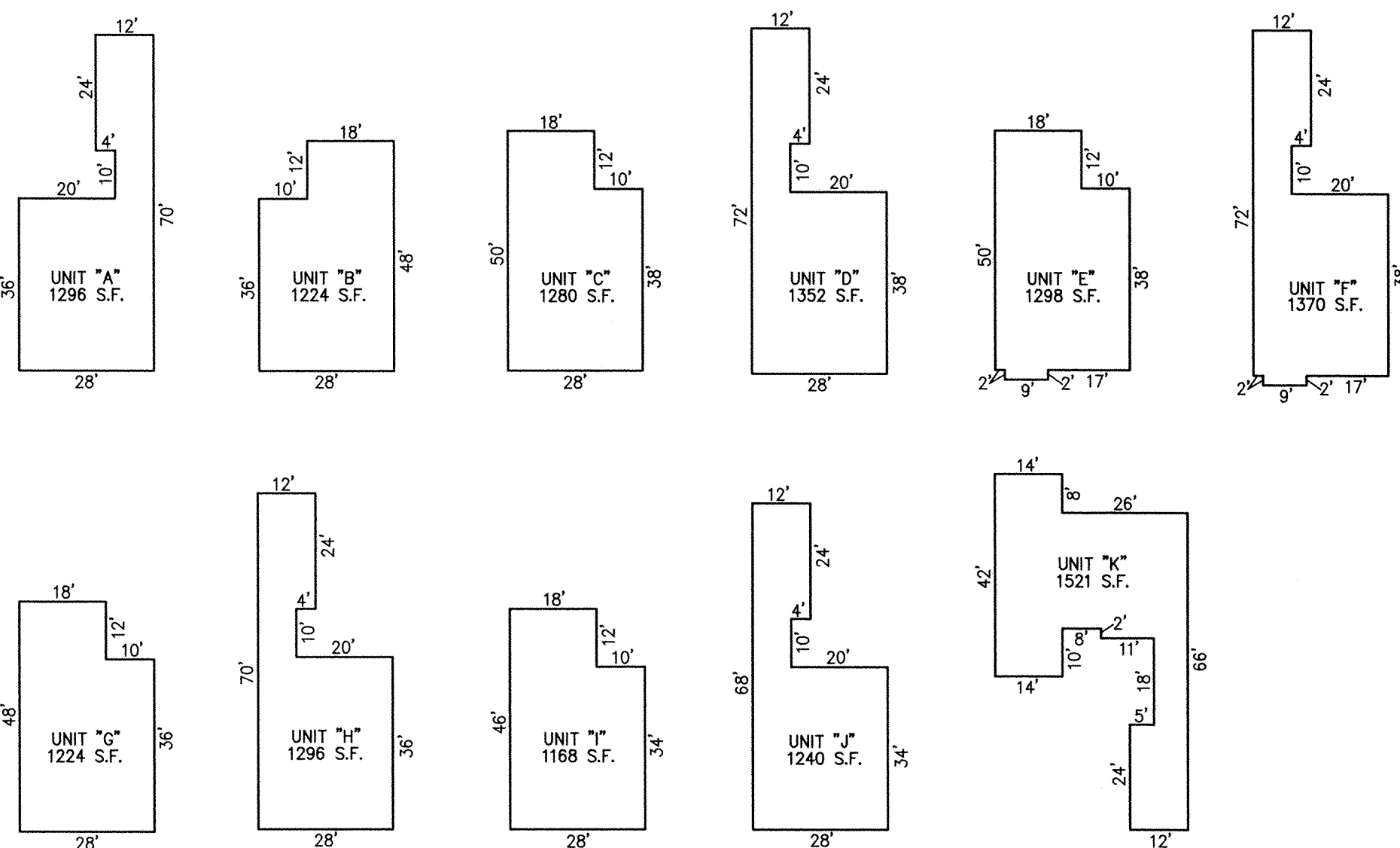

AREA INCLUDES DWELLING & GARAGE

DETAILS
SCALE: 1"=30'

NEW JERSEY DEPARTMENT OF THE TREASURY
DIVISION OF TAXATION
PROPERTY ADMINISTRATION
APPROVED AS A TAX MAP PURSUANT TO THE AUTHORITY OF
NJ.S.A. 54:1-13 & 54:10-1
FOR THE COUNTY OF MONMOUTH
THOMAS C. FRELLER, C.T.A. FIELD ASSISTANCE
SANTO C. DICICCATO, SUPERVISING FIELD REPRESENTATIVE
DATE: SEP 15 2009 SERIAL NO. 941

TAX MAP
TOWNSHIP OF HOWELL

MONMOUTH COUNTY NEW JERSEY
SCALE: 1" = 100' DATE: 6-21-2005

CRAIG F. REMINGTON LAND SURVEYOR LIC. NO. 23924

REMINGTON, VERNICK & VENA ENGINEERS
24 GA 28003300
9 ALLEN STREET, TOMS RIVER, NJ 08753
(732) 286-9220, FAX (732) 505-8446
WEB SITE ADDRESS: WWW.RVVE.COM