

REVISIONS		
DATE	NAME	LIC. No.

NOTE:
THIS SHEET HAS BEEN DRAWN USING COMPUTER AIDED DRAFTING/DESIGN (CAD/D) AND COORDINATE GEOMETRY (COGO).

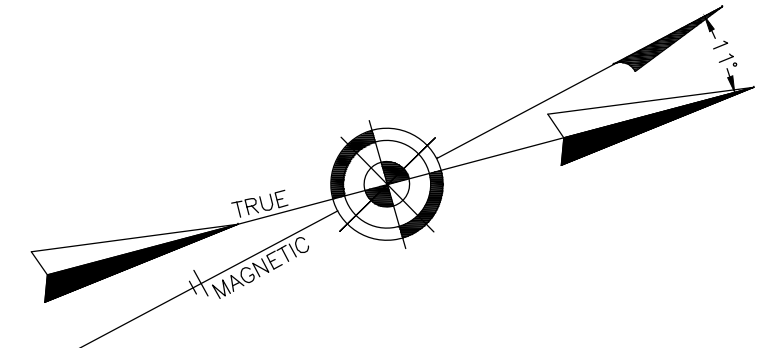

**TOWNSHIP OF FREEHOLD
COUNTY OF MONMOUTH**

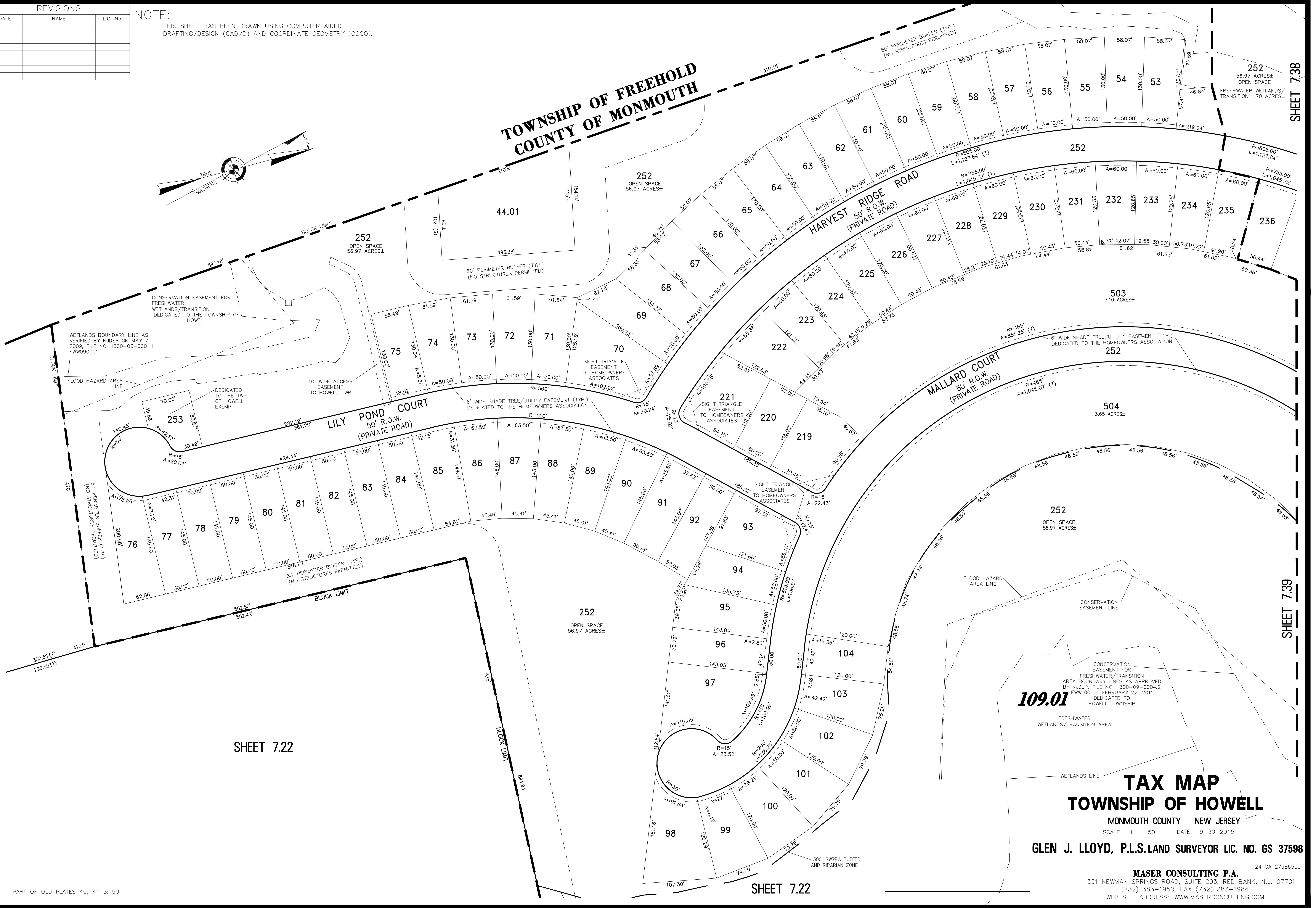

SHEET 7.22

SHEET 7.22

SHEET 7.38

SHEET 7.39

109.01

**TAX MAP
TOWNSHIP OF HOWELL**

MONMOUTH COUNTY NEW JERSEY
 SCALE: 1" = 50' DATE: 9-30-2015
GLEN J. LLOYD, P.L.S. LAND SURVEYOR LIC. NO. GS 37598

MASER CONSULTING P.A.
 331 NEWMAN SPRINGS ROAD, SUITE 203, RED BANK, N.J. 07701
 (732) 383-1950, FAX (732) 383-1984
 WEB SITE ADDRESS: WWW.MASERCONSULTING.COM

PART OF OLD PLATES 40, 41 & 50