

SHEET 7.38

SHEET 7.22

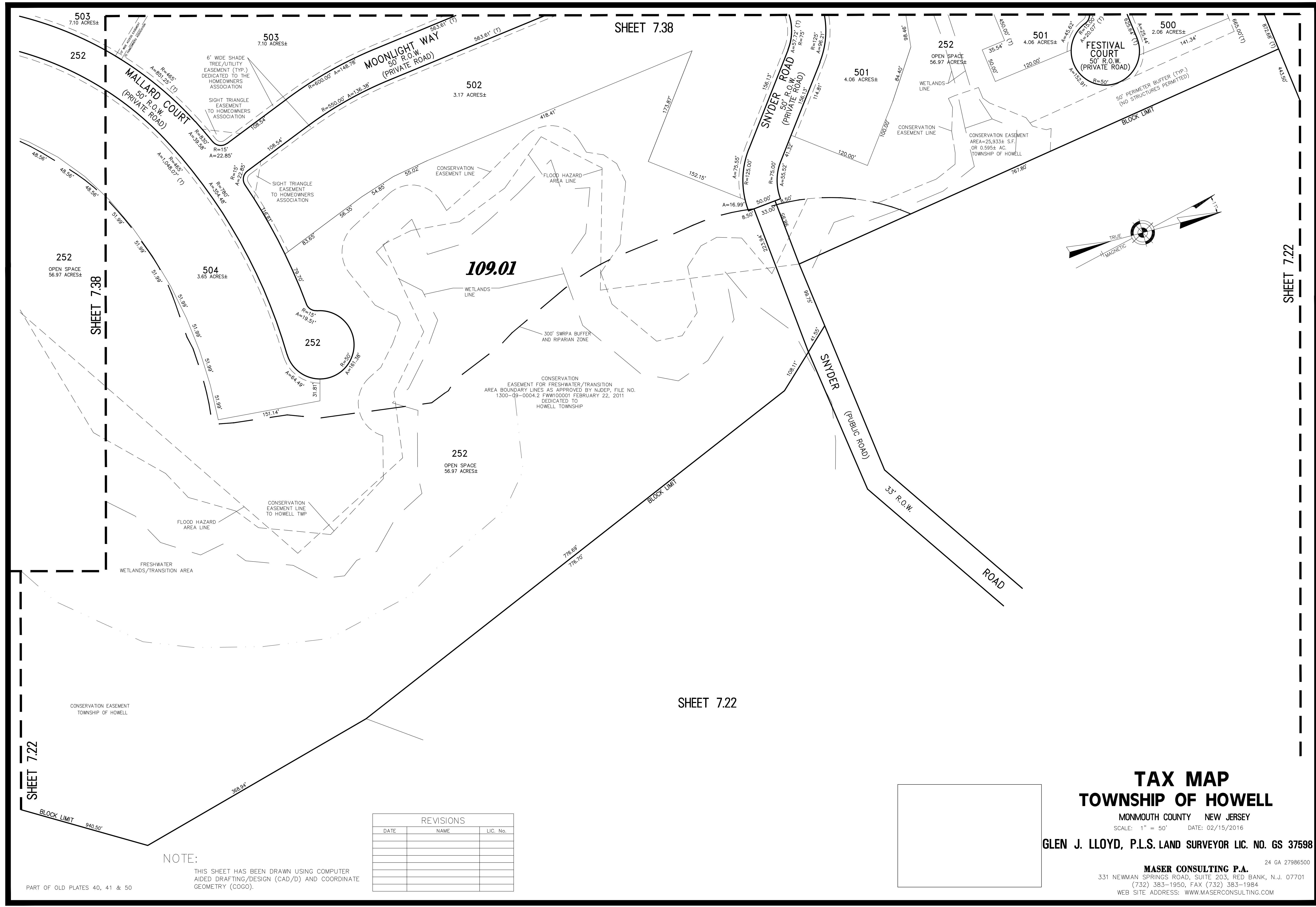
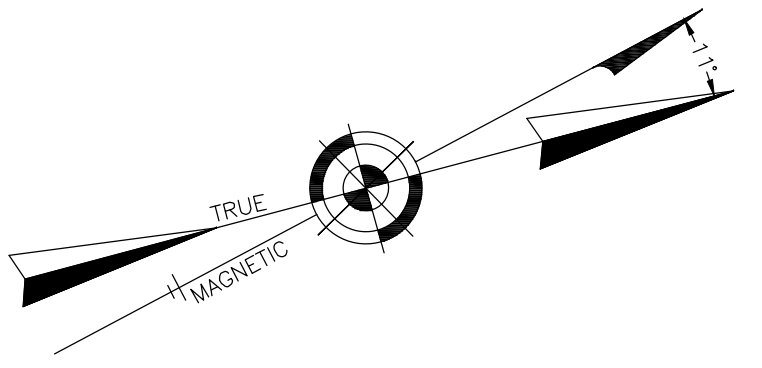

NOTE:

THIS SHEET HAS BEEN DRAWN USING COMPUTER AIDED DRAFTING/DESIGN (CAD/D) AND COORDINATE GEOMETRY (COGO).

PART OF OLD PLATES 40, 41 & 50

| REVISIONS | | |
|-----------|------|----------|
| DATE | NAME | LIC. No. |
| | | |
| | | |
| | | |
| | | |
| | | |
| | | |
| | | |
| | | |
| | | |
| | | |

TAX MAP
TOWNSHIP OF HOWELL
 MONMOUTH COUNTY NEW JERSEY
 SCALE: 1" = 50' DATE: 02/15/2016
GLEN J. LLOYD, P.L.S. LAND SURVEYOR LIC. NO. GS 37598
 MASER CONSULTING P.A. 24 GA 27986500
 331 NEWMAN SPRINGS ROAD, SUITE 203, RED BANK, N.J. 07701
 (732) 383-1950, FAX (732) 383-1984
 WEB SITE ADDRESS: WWW.MASERCONSULTING.COM