

NOTE: THIS SHEET HAS BEEN DRAWN USING COMPUTER AIDED DRAFTING/DESIGN (CAD/D) AND COORDINATE GEOMETRY (COGO).



SHEET 8.04

SHEET 8.05

SHEET 8.05

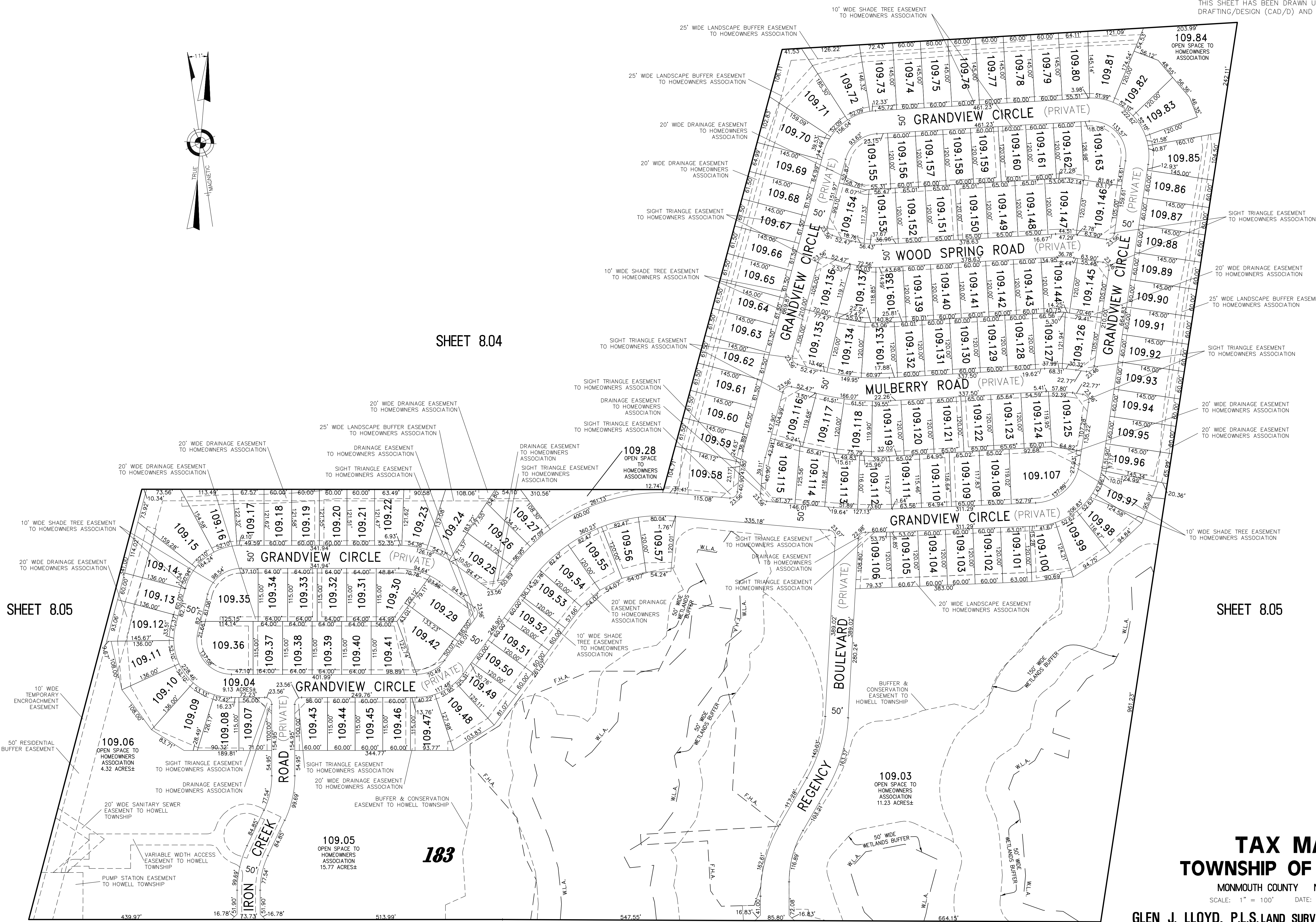

183

TAX MAP TOWNSHIP OF HOWELL

MONMOUTH COUNTY NEW JERSEY
SCALE: 1" = 100' DATE: 12/17/2020

GLEN J. LLOYD, P.L.S. LAND SURVEYOR LIC. NO. GS 37598

74' STATE HIGHWAY ROUTE NO. 33

SHEET 8.06

MASER CONSULTING P.A. 24 GA 27986500
331 NEWMAN SPRINGS ROAD, SUITE 203, RED BANK, N.J. 07701
(732) 383-1950, FAX (732) 383-1984
WEB SITE ADDRESS: WWW.MASERCONSULTING.COM