

SHEET 5.06

SHHET 5.07

SHEET 6.19

INTERSTATE HIGHWAY ROUTE NO. 195

300'

SHEET 4.02

SHEET 4.04

SHEET 4.04

SHEET 4.05

SHEET 4.05

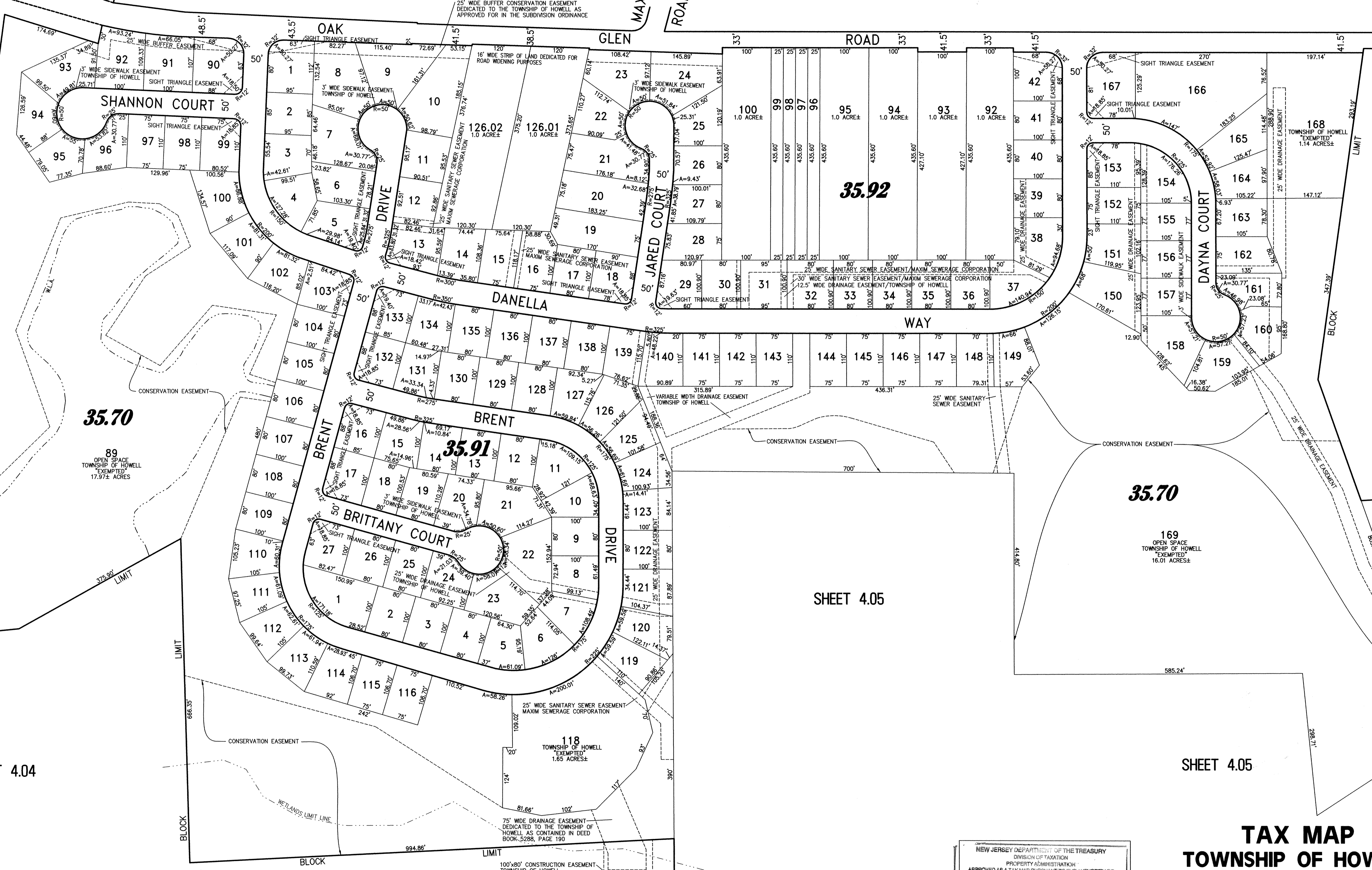

NEW JERSEY DEPARTMENT OF THE TREASURY
 DIVISION OF TAXATION
 PROPERTY ADMINISTRATION
 APPROVED AS A TAX MAP PURSUANT TO THE AUTHORITY OF
 N.J.S.A. 54:1-15 & 54:5-1
 FOR THE DIRECTOR, DIVISION OF TAXATION

Thomas G. DiMatteo C.T.A.
 THOMAS G. DIMATEO, CHIEF, LOCAL PROPERTY, FIELD ASSISTANCE

Santo C. DiMatteo C.T.A.
 SANTO G. DIMATEO, SUPERVISOR, FIELD REPRESENTATIVE

DATE: SEP 14 2005 SERIAL NO. 044

TAX MAP
TOWNSHIP OF HOWELL
 MONMOUTH COUNTY NEW JERSEY
 SCALE: 1" = 100' DATE: 6-21-2005
CRAIG F. REMINGTON LAND SURVEYOR LIC. NO. 23924

REMINGTON, VERNICK & VENA ENGINEERS
 9 ALLEN STREET, TOMS RIVER, N.J. 08753
 (732) 286-9220, FAX (732) 505-8486
 WEB SITE ADDRESS: WWW.RVVE.COM

24 GA 28003300