

TOWNSHIP OF FREEHOLD  
COUNTY OF MONMOUTH

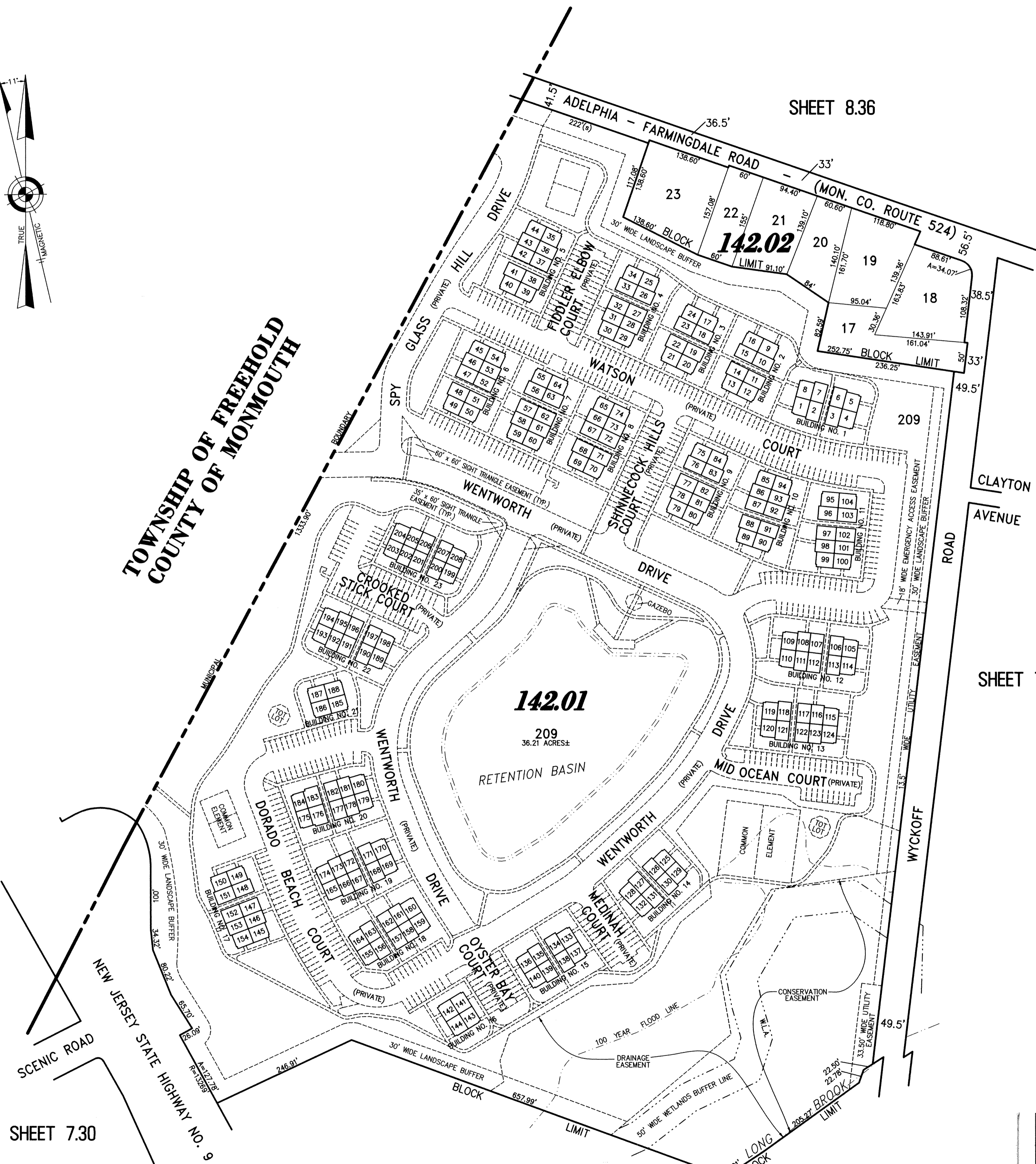

SHEET 8.36

SHEET 7.33

SHEET 7.31

SHEET 7.30

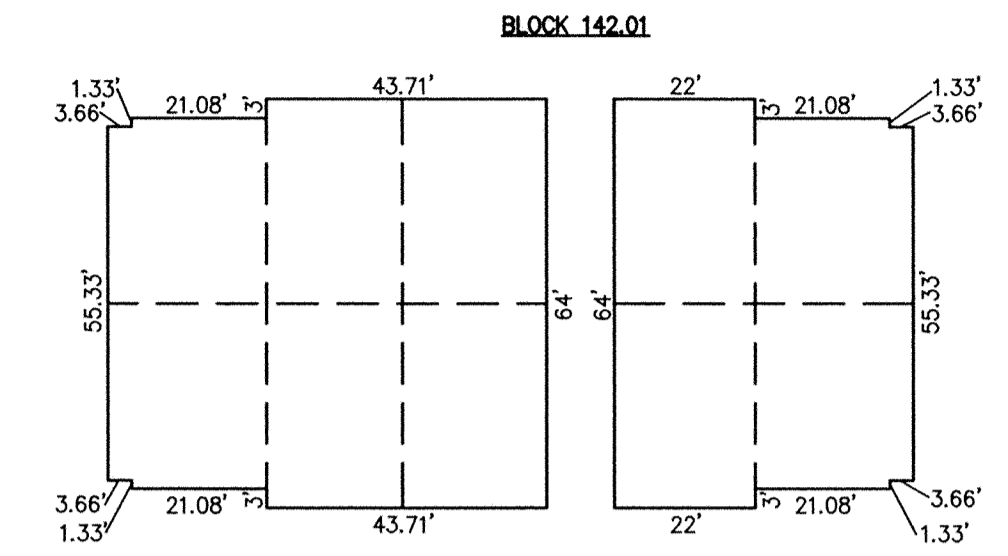

DETAIL OF 10 PLEX BUILDING  
TYPICAL FOR BUILDINGS 4, 5, 6, 7, 8, 9, 10, 11  
12, 13, 17, 18, 19, 20, 22 & 23

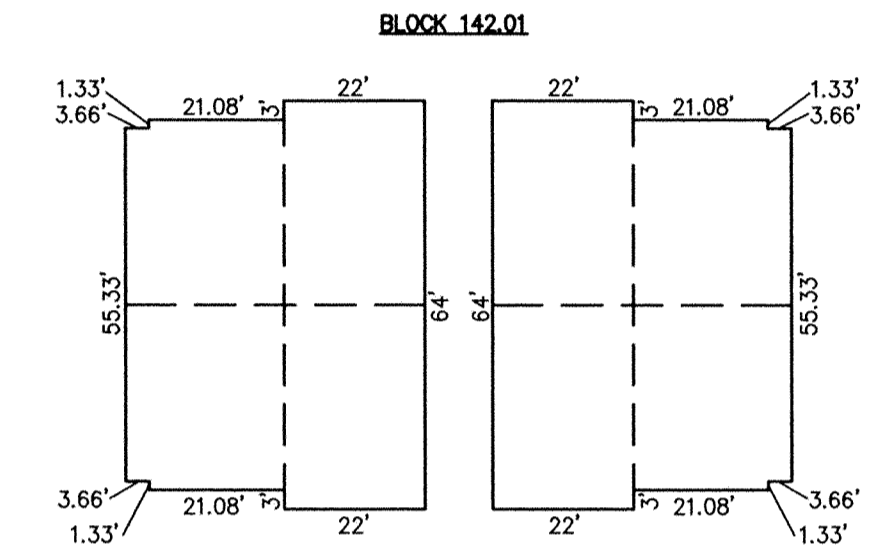

DETAIL OF 8 PLEX BUILDING  
TYPICAL FOR BUILDINGS 1, 2, 3, 14, 15 & 21

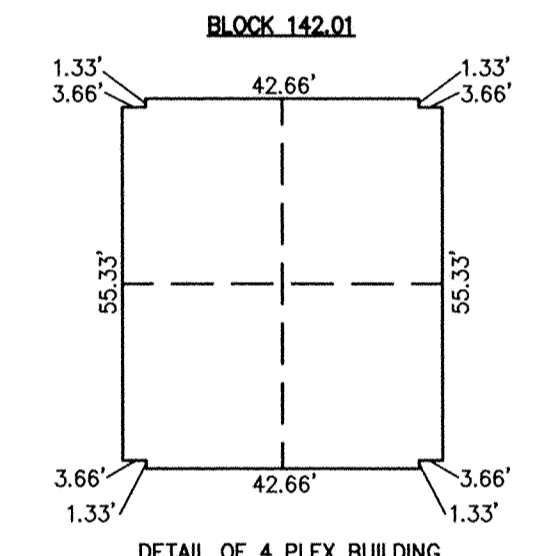

DETAIL OF 4 PLEX BUILDING  
TYPICAL FOR BUILDINGS 16 & 21

DETAILS  
SCALE: 1"=20'

NEW JERSEY DEPARTMENT OF THE TREASURY  
DIVISION OF TAXATION  
PROPERTY ADMINISTRATION  
APPROVED AS A TAX MAP PURSUANT TO THE AUTHORITY OF  
N.J.S.A. 54:1-15 & 54:50-1  
FOR THE DIRECTOR, DIVISION OF TAXATION  
THOMAS J. REILLY, CHIEF, LAND SURVEY FIELD ASSISTANCE C.T.A.  
Santo C. DiDonato C.T.A.  
SANTO C. DIDONATO, SUPERVISING FIELD REPRESENTATIVE  
DATE: SEP 15 2009 SERIAL NO. 941

TAX MAP  
TOWNSHIP OF HOWELL  
MONMOUTH COUNTY NEW JERSEY

SCALE: 1" = 100' DATE: 6-21-2005

CRAIG F. REMINGTON LAND SURVEYOR LIC. NO. 23924

REMINGTON, VERNICK & VENA ENGINEERS  
9 ALLEN STREET, TOMS RIVER, N.J. 08753  
(732) 266-9220, FAX (732) 505-8446  
WEB SITE ADDRESS: WWW.RVVE.COM